QUICK START GUIDE



RAM Chassis Cab

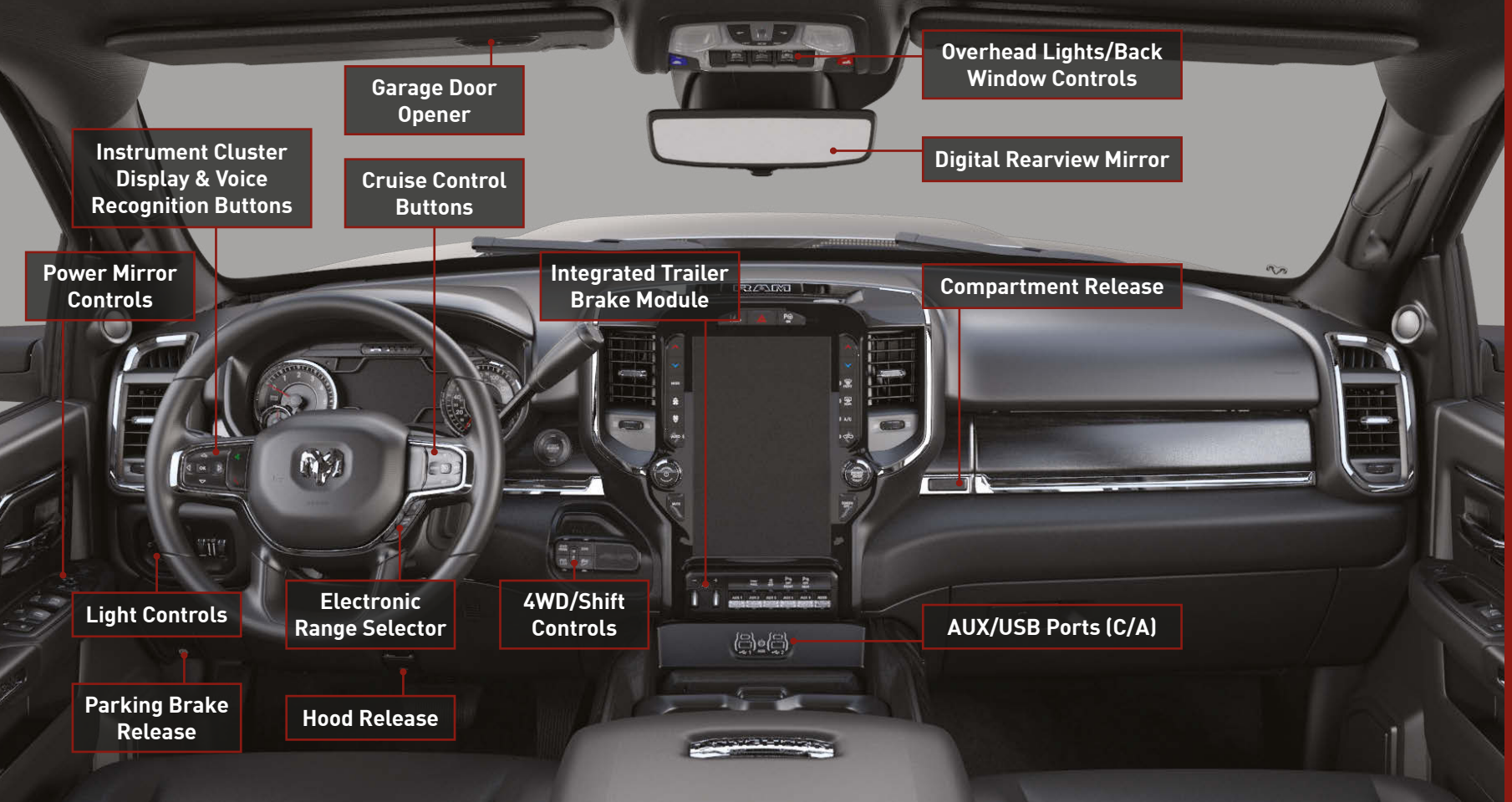
Garage Door Opener
Overhead Lights/Back Window Controls
Instrument Cluster Display & Voice Recognition Buttons
Cruise Control Buttons
Digital Rearview Mirror
Power Mirror Controls
Integrated Trailer Brake Module
Compartment Release
Light Controls
Electronic Range Selector
4WD/Shift Controls
AUX/USB Ports (C/A)
Parking Brake Release
Hood Release

Garage Door Opener

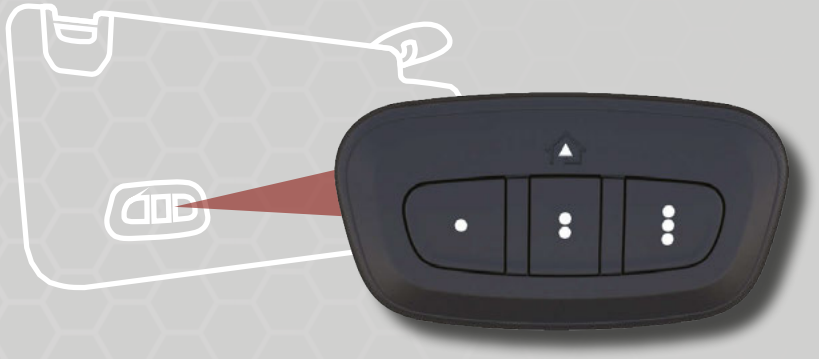

1. While the car is ON, hold the handheld garage door transmitter 1-3 inches from the HomeLink® button you want to program in the vehicle.

2. Push and hold both the HomeLink® button being programmed and the button on the garage door transmitter.

TO ERASE ALL SET CHANNELS:
Push and hold the two outside HomeLink® buttons for 20 seconds until the orange indicator flashes. An individual channel cannot be erased.

ROLLING OR NON-ROLLING?
Check your garage door opener motor in your garage for a "LEARN" or "TRAIN" button by the hanging antenna. If you have one of these, you have a Rolling Code garage door opener.

3. **For Non-Rolling Code** garage door openers, watch for the indicator light to go constant.

   For Rolling Code garage door openers, watch for the indicator light to go from a slow blink to blinking rapidly.

4. **For Rolling Code** garage door openers only, firmly push and release the "LEARN" or "TRAIN" button on your garage door opener motor in your garage, then push the HomeLink® button in your vehicle three times for two seconds each time.

5. If the programming was successful, your garage door should open and close with your chosen HomeLink® button.

NEED ASSISTANCE?
1-800-355-3515

Scan For HomeLink® Video

LINK YOUR GARAGE DOOR

Pair a Phone

1. Make sure Bluetooth® is enabled on your mobile device.
2. With the vehicle in the ACC or ON/RUN position, press the Phone button on the vehicle's touchscreen menu bar.
3. Press "Device Manager" and then "Add Device". Follow the prompts on your phone and on the touchscreen.

Ready to remove a phone or audio device?

1. Press the Device Manager button on the touchscreen.
2. Press the Settings gear icon next to the phone or device you wish to remove.
3. Press "Delete Device". The device should be removed.
4. On your phone's Bluetooth® or Set Up menu, remove the saved Uconnect radio.



Troubleshooting

1. Perform a reset by holding the power button on the radio for 15 seconds
2. Reboot your phone
3. Remove the paired phone
4. Set up phone by following the Pair a Phone steps above

Customize Your Instrument Cluster Display

UNDER THE SCREEN SETUP MENU

The following may be displayed in different areas of the instrument cluster display:

Compass, Outside Temp, Time, Range, Fuel Economy, Trip Info, Trailer Trip, Trailer Brake, Oil Pressure, Coolant Temp, Oil Temp, Battery Voltage, Transmission Temp, Oil Life, and more.



DEFAULTS:

Upper Center: Speedometer
Upper Left: Compass
Left Side: Menu Icon
Lower Left: Battery Voltage
Upper Right: Outside Temp
Right Side: Range
Lower Right: Oil Pressure (Gas) Coolant Temp (Diesel)

Scan For Instrument Cluster Display Video

CONFIGURE YOUR CLUSTER & PAIR A PHONE

Connected Services

WITH CONNECTED SERVICES YOU CAN...

- **Lock Your Vehicle**
- **Unlock Your Vehicle**
- **Remote Start Your Vehicle**
- **Cancel Remote Start**
- **Activate Your Horn**

ACTIVATE YOUR REMOTE SERVICES

1. Press “Apps” on the touchscreen.
2. Press “Activate Services”.
3. Press “Activate Now”.
4. There are two ways to activate: via email or via an agent. On the next screen, you can either enter your name and email, or press “Call An Agent” to directly speak with an agent.

Mopar® YOUR Way

CREATE YOUR OWNER'S PROFILE TODAY!

Get 24/7 Access To Everything You Need

- Custom vehicle dashboard
- Access to your vehicle's Owner's Information
- Schedule dealer service with ease
- Obtain special offers on Mopar® service
- View maintenance records**
- Mobile vehicle commands**

**Requires an active Uconnect Connected Services subscription

Registration is simple. Scan the QR code below and provide your email address to get started.

Scan me (U.S. Residents Only)*

*Canadian residents are not required to create a profile, as one is created when a Uconnect Connected Services account is activated.

GET PERSONALIZED BY REGISTERING

Camera Systems

Available Camera Features:

- Rear Back Up Camera
- Surround View Camera
- Trailer Surround View
- Auxiliary Cameras

LEFT & RIGHT TOW MIRROR SPLIT SCREEN VIEW



Trailer Reverse Guidance

Pressing the **Trailer Reverse Guidance** button displays a split screen view of both sides of the trailer that can pan left or right by pressing the left or right arrow.

Scan For Surround View Camera Video

TRAILER CAMERA ACTIVATION BUTTONS



Digital Rearview Mirror

PROVIDES A HIGH DEFINITION AND UNOBSTRUCTED VIEW OF THE ROAD BEHIND

Digital Rearview Mirror

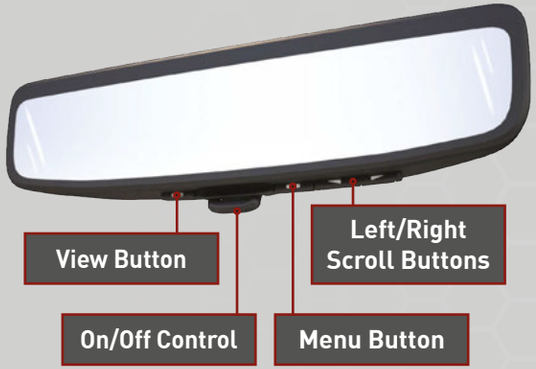

TO ACTIVATE:

Pull the control on the bottom of the mirror toward the driver.

Menu Options

- Brightness
- Tilt (up/down)
- Pan (left/right)
- Zoom

View Options

- Rearview Camera
- Split Screen
- Tri-View Tow Mode
- Tow Mode

TO DEACTIVATE:

Push the control on the bottom of the mirror toward the windshield. The mirror will return to the regular Automatic Dimming Mirror.

Scan for instructional videos on **Advanced Driver Assistance Systems**

Forward Collision Warning | **LaneSense** | **Blind Spot Monitoring** | **Adaptive Cruise Control** | **ParkSense**

Voice Recognition

USE YOUR VOICE TO CONTROL UCONNECT

If your Uconnect system is equipped with Navigation, you have access to built-in Voice Recognition. If your Uconnect system is not equipped with Navigation, refer to the following Android Auto™ or Apple CarPlay® instructions.

1. Push the Voice Recognition button or say the Uconnect "Wake Up" word to begin. The "Wake Up" word is customizable within Vehicle settings. You can set it to "Hey, Uconnect" or "Hey, Ram".
2. After the beep, say a command. Below are a few examples:
   - "Call ‹phone contact›."
   - "Call 123-456-7891."
   - "Tune to 95.5."
   - "Change Source to FM."
   - "Navigate to ‹desired location›."

Using Android Auto™ Or Apple CarPlay®?

You can use Voice Recognition with Android Auto™ and Apple CarPlay®!
Activate Android Auto™ or Apple CarPlay® from "Device Manager" in Phone Mode. The respective icon will replace the Phone icon in the menu bar.

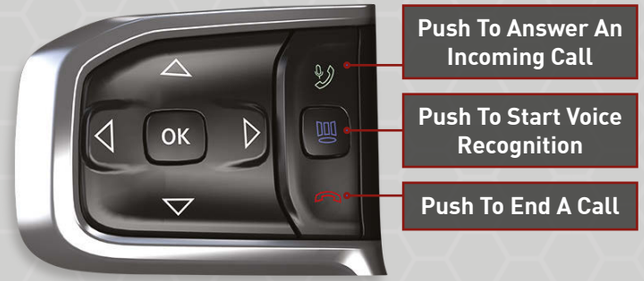

KEEP IN MIND:
There may be an inconsistent volume between different audio sources.

Scan For Voice Recognition Video

Uconnect 5/5 NAV

HOME:
Customize your Home page.

MEDIA:
Listen to radio stations and play media.

COMFORT:
Adjust the climate control system.

PHONE:
Pair your smartphone and make hands-free calls.

NAVIGATION:
Navigate to any destination.

VEHICLE:
Access vehicle settings.

APPS:
Access installed apps.

Access Off-Road pages:

1. Press "Vehicle" on the touchscreen.
2. Press "Off-Road Pages".
3. Select between the pages on the left side of the touchscreen.

Swipe down to customize Profile options

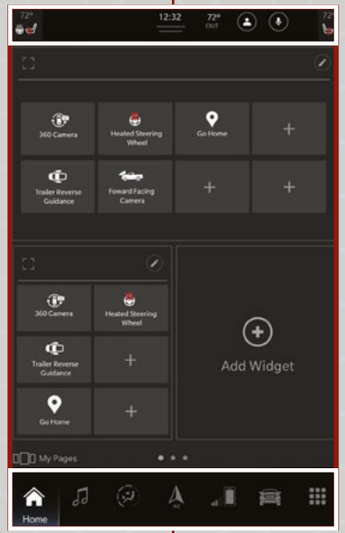

Press and drag an icon to rearrange

Key Left Vehicle Feature

If a valid key fob is no longer detected inside the vehicle while the ignition is in the ON/RUN or START position, the message "Key Fob Has Left The Vehicle" will display in the cluster, along with an interior chime.

The vehicle's horn will rapidly chirp three times along with a single flash of the vehicle's exterior lights.

KEEP IN MIND:
Push and hold the Power button on the radio's faceplate for a minimum of 15 seconds to reset the radio.

Scan For Radio Video

Diesel Exhaust Brake & Fluid

THE EXHAUST BRAKE SUPPLIES NEGATIVE ENGINE TORQUE

PUSH

TO ACTIVATE EXHAUST BRAKE SWITCH



Benefits include:

- Enhanced vehicle driving control
- Reduced brake fade
- Longer brake life
- Faster cab warm-up

Trailer Light Check

AVAILABLE IN THE INSTRUMENT CLUSTER DISPLAY UNDER TRAILER TOW

Once activated, the light check enables all of the exterior lights sequentially for up to two minutes.

The following conditions must be met for activation:

- Vehicle is equipped with the Trailer Tow Package
- Vehicle is in PARK
- Ignition is in ACC or ON/RUN
- Remote Start is not active
- Brakes are not applied
- Turn signals are not applied
- Hazard lights are not on

KEEP IN MIND:

These lights will activate sequentially for only three seconds:

- Brake and CHMSL (third brake light)
- Left and right turn signals
- Reverse Lamps
- High beams

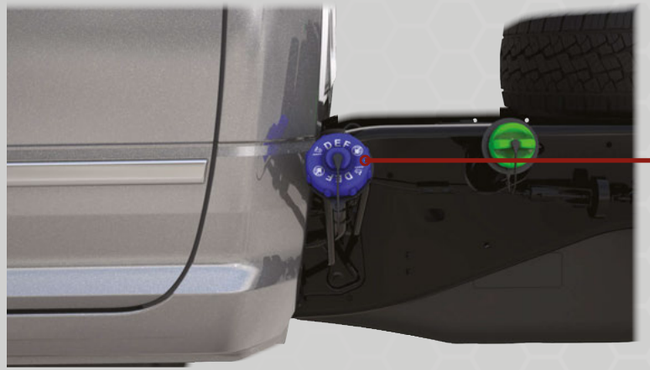

DEF FILL LOCATION

REMOVE CAP TO ADD FLUID

During the filling process, there can be a delay in the cluster gauge indicator showing full.
Do not continue to top off the tank after it has been filled.

Your vehicle is equipped with a Diesel Exhaust Fluid (DEF) injection system and a Selective Catalytic Reduction (SCR) catalyst to meet the emission requirements.
The DEF gauge on the instrument cluster will display the level of DEF remaining in the tank.

KEEP IN MIND:

Any containers or parts that come into contact with DEF must be **plastic** or **stainless steel**.

If DEF is spilled, it should be wiped up immediately.

Scan for Diesel Exhaust Fluid Video

Warning & Indicator Lights

	Air Bag		Battery Charge		BRAKE		Door Open		Electric Power Steering (EPS) Fault
	Electronic Throttle Control (ETC)		Engine Coolant Temperature		Hood Open		Oil Pressure		Oil Temperature
	Seat Belt Reminder		Trailer Brake Disconnected		Transmission Temperature		Vehicle Security		4WD HIGH
	4WD LOCK		4WD LOW		Adaptive Cruise Control (ACC) Fault		Anti-Lock Brake System (ABS)		Cargo Light
	Cold Ambient Derate Mode		Cruise Control Fault		Diesel Exhaust Brake		Electronic Stability Control (ESC) Active		Electronic Stability Control (ESC) OFF
	Engine Check/Malfunction		Forward Collision Warning (FCW) OFF		LaneSense		Loose Fuel Filler Cap		Low Coolant Level
	Low Diesel Exhaust Fluid (DEF)		Low Fuel		Low Washer Fluid		NEUTRAL		Service 4WD
	Service Forward Collision Warning (FCW)		Service LaneSense		Snowplow Mode		Tire Pressure Monitoring System (TPMS)		TOW/HAUL
	Trailer Merge Assist		Wait To Start		Water In Fuel		Adaptive Cruise Control (ACC) Set With No Target		Adaptive Cruise Control (ACC) Set With Target
	Automatic Diesel Exhaust Brake		Cruise Control Set		ECO Mode		Front Fog Lights		Parking/Headlights On
	Turn Signal		Adaptive Cruise Control (ACC) Ready		Cruise Control Ready		LaneSense		Set Speed
	High Beam								

For additional information on any of the topics in this publication, please refer to your Owner's Manual.

©2022 FCA US LLC. All Rights Reserved. Tous droits réservés. Ram is a registered trademark of FCA US LLC. Ram est une marque déposée de FCA US LLC.
App Store is a registered trademark of Apple Inc. Google Play Store is a registered trademark of Google.

First Edition
DPF_QSG_EN_USC_CA