QUICK START GUIDE



RAM 2500/3500


Instrument Cluster Display & Voice Recognition Buttons
Garage Door Opener
Overhead Lights/ Sunroof/Rear Window Controls
Digital Rearview Mirror
Cruise Control Buttons
Power Mirror Controls
Integrated Trailer Brake Module
Compartment Release
Light Controls
Electronic Range Selector
4WD/Shift Controls
AUX/USB Ports (C/A)
Parking Brake Release
Hood Release

Garage Door Opener

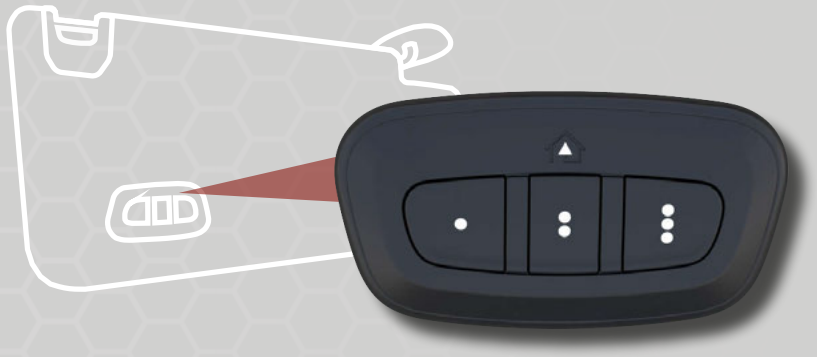

1 While the car is ON, hold the handheld garage door transmitter 1-3 inches from the HomeLink® button you want to program in the vehicle.

2 Push and hold both the HomeLink® button being programmed and the button on the garage door transmitter.

TO ERASE ALL SET CHANNELS:
Push and hold the two outside HomeLink® buttons for 20 seconds until the orange indicator flashes. An individual channel cannot be erased.

ROLLING OR NON-ROLLING?
Check your garage door opener motor in your garage for a "LEARN" or "TRAIN" button by the hanging antenna. If you have one of these, you have a Rolling Code garage door opener.

3 **For Non-Rolling Code** garage door openers, watch for the indicator light to go constant.

For Rolling Code garage door openers, watch for the indicator light to go from a slow blink to blinking rapidly.

4 **For Rolling Code** garage door openers only, firmly push and release the "LEARN" or "TRAIN" button on your garage door opener motor in your garage, then push the HomeLink® button in your vehicle three times (holding the button for two seconds each time).

5 If the programming was successful, your garage door should open and close with your chosen HomeLink® button.

Scan For HomeLink® Video

NEED ASSISTANCE?
1-800-355-3515

PROGRAM YOUR GARAGE DOOR

Pair a Phone

1. Make sure Bluetooth® is enabled on your mobile device.
2. With the vehicle in the ACC or ON/RUN position, press the Phone button on the vehicle's touchscreen menu bar.
3. Press "Device Manager" and then "Add Device". Follow the prompts on your phone and on the touchscreen.

Ready to remove a phone or audio device?

1. Press the Device Manager button on the touchscreen.
2. Press the Settings gear icon next to the phone or device you wish to remove.
3. Press "Delete Device". The device should be removed.
4. On your phone's Bluetooth® or setup menu, remove the saved Uconnect radio.

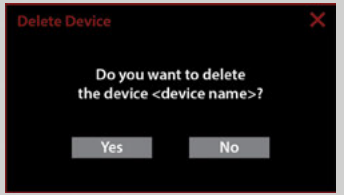

Troubleshooting

1. Perform a reset by holding the power button on the radio for 15 seconds
2. Reboot your phone
3. Remove the paired phone
4. Set up phone by following the Pair a Phone steps above

Customize Your Instrument Cluster Display

UNDER THE SCREEN SETUP MENU

The following may be displayed in different areas of the instrument cluster display:

Compass, Outside Temp, Time, Range, Fuel Economy, Trip Info, Trailer Trip, Trailer Brake, Oil Pressure, Coolant Temp, Oil Temp, Battery Voltage, Transmission Temp, Oil Life, and more.



DEFAULTS:

Upper Center: Speedometer
Upper Left: Compass
Left Side: Menu Icon
Lower Left: Battery Voltage
Upper Right: Outside Temp
Right Side: Range
Lower Right: Oil Pressure (Gas)
Coolant Temp (Diesel)

Scan For Instrument Cluster Display Video

Connected Services

WITH CONNECTED SERVICES YOU CAN...

- **Lock Your Vehicle**
- **Unlock Your Vehicle**
- **Remote Start Your Vehicle**
- **Cancel Remote Start**
- **Activate Your Horn**

ACTIVATE YOUR REMOTE SERVICES

1. Press “Apps” on the touchscreen.
2. Press “Activate Services”.
3. Press “Activate Now”.
4. There are two ways to activate: via email or via an agent. On the next screen, you can either enter your name and email, or press “Call An Agent” to directly speak with an agent.

Mopar® YOUR Way

CREATE YOUR OWNER'S PROFILE TODAY!

Get 24/7 Access To Everything You Need

- Custom vehicle dashboard
- Access to your vehicle's Owner's Information
- Schedule dealer service with ease
- Obtain special offers on Mopar® service
- View maintenance records**
- Mobile vehicle commands**

**Requires an active RAM connected services subscription

Registration is simple. Scan the QR code below and provide your email address to get started.

Scan me
(U.S. Residents Only)*

*Canadian residents are not required to create a profile, as one is created when a RAM connected services account is activated.

GET PERSONALIZED BY REGISTERING

Advanced Driver Assistance Systems

Scan the QR codes for instructional videos on these Advanced Driver Assistance systems.

Turn the **Forward Collision Warning system** on or off, and adjust the sensitivity and active braking status through your radio.

Adjust your **LaneSense system** strength and sensitivity settings through your radio.

Adaptive Cruise Control

ParkSense

Use your radio to choose between three **Blind Spot Monitoring system** modes:

- Blind Spot Alert Lights Only
- Blind Spot Alert Lights/Chime
- Blind Spot Alert Off

Trailer Merge Assist extends the blind zone when it senses your vehicle is pulling a trailer. You can select between Automatic and Maximum modes in your radio. This feature is NOT available with fifth-wheel or gooseneck trailers.



Digital Rearview Mirror

PROVIDES A HIGH DEFINITION AND UNOBSTRUCTED VIEW OF THE ROAD BEHIND

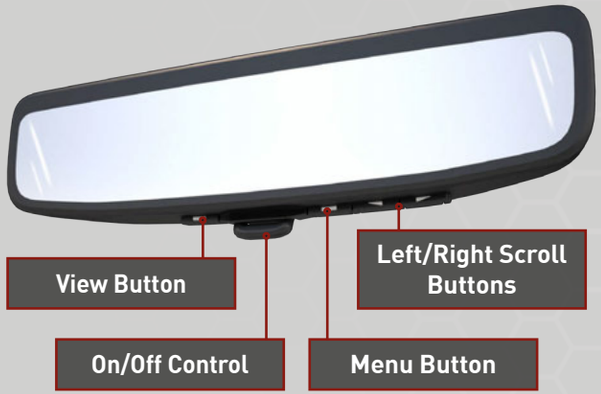

TO ACTIVATE:

Pull the control on the bottom of the mirror toward the driver.

Menu Options

- Brightness
- Tilt (up/down)
- Pan (left/right)
- Zoom

View Options

- Rearview Camera
- Split Screen
- Tri-View Tow Mode
- Tow Mode

TO DEACTIVATE:

Push the control on the bottom of the mirror forward toward the windshield. The mirror will return to the regular Automatic Dimming Mirror.

Tow Mode

An auxiliary trailer camera can be mounted on the rear of a trailer. When connected, the display in the Digital Rearview Mirror automatically switches to the trailer camera. Your vehicle may also include additional cameras in the outside mirrors, which will allow you to use Split Screen and Tri-View Tow Mode views.

To return to the rearview camera display, toggle through the menu options using the control buttons on the mirror.

Digital Rearview Mirror

Trailer Light Check

Available in the instrument cluster display under Trailer Tow. Once activated, the light check enables all of the exterior lights sequentially for up to two minutes.

The following conditions must be met for activation:

- Vehicle is equipped with the Trailer Brake Control
- Vehicle is in PARK
- Ignition is in ACC or ON/RUN
- Remote Start is not active
- Brakes are not applied
- Turn signals are not applied
- Hazard lights are not on

Camera Systems

Available Camera Features:

- Rear Back Up Camera
- Surround View Camera
- Trailer Surround View
- Auxiliary Cameras

Pressing the **Trailer Reverse Guidance** button provides a full screen view of the cargo area and trailer.

Pressing the **Left & Right Tow Mirror Split Screen View** button within the Trailer Reverse Guidance screen displays a split screen view of both sides of the trailer.

Scan For Camera Systems Video

Diesel Exhaust Fluid (DEF)

Your vehicle is equipped with a Diesel Exhaust Fluid (DEF) injection system and a Selective Catalytic Reduction (SCR) catalyst to meet emission requirements.

The DEF gauge on the instrument cluster will display the level of DEF remaining in the tank.

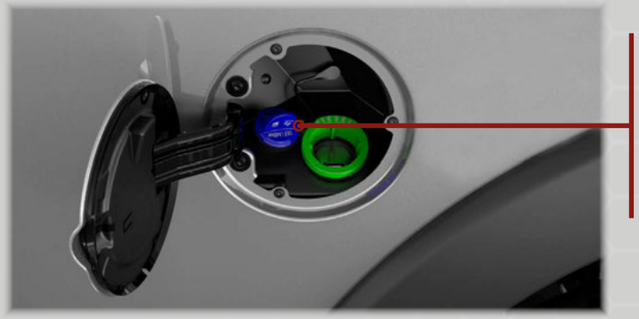

DEF FILL LOCATION

REMOVE CAP TO ADD FLUID

During the filling process, there can be a delay in the cluster gauge indicator showing full. **Do not continue to top off the tank after it has been filled.**

KEEP IN MIND:

Any containers or parts that come into contact with DEF must be **plastic** or **stainless steel**.

If DEF is spilled, it should be wiped up immediately.

Scan for Diesel Exhaust Fluid Video

Voice Recognition

USE YOUR VOICE TO CONTROL UCONNECT

If your Uconnect system is equipped with Navigation, you have access to built-in Voice Recognition. If your Uconnect system is not equipped with Navigation, refer to the following Android Auto™ or Apple CarPlay® instructions.

1. Push the Voice Recognition button or say the Uconnect "Wake Up" word to begin. The "Wake Up" word is customizable within Vehicle settings. You can set it to "Hey Uconnect" or "Hey Ram".
2. After the beep, say a command. Below are a few examples:
   - "Call ‹phone contact›."
   - "Call 123-456-7891."
   - "Tune to 95.5."
   - "Change Source to FM."
   - "Navigate to ‹desired location›."

KEEP IN MIND:
There may be an inconsistent volume between different audio sources.

Using Android Auto™ Or Apple CarPlay®?

You can use Voice Recognition with Android Auto™ and Apple CarPlay®!
Activate Android Auto™ or Apple CarPlay® from "Device Manager" in Phone Mode.
The respective icon will replace the Phone icon in the menu bar.



Push To Answer An Incoming Call

Push To End A Call

Scan the QR Codes for Instructional Videos

Scan For Voice Recognition Video

Light Controls

Head Restraint Adjustment

Climate Controls

Uconnect 5/5 NAV

- HOME: Customize your Home page.
- MEDIA: Listen to radio stations and play media.
- COMFORT: Adjust the climate control system.
- PHONE: Pair your smartphone and make hands-free calls.
- NAVIGATION: Navigate to any destination.
- VEHICLE: Access vehicle settings.
- APPS: Access installed apps.

Access Off-Road Pages:

1. Press "Vehicle" on the touchscreen.
2. Press "Off-Road Pages".
3. Select between the pages on the left side of the touchscreen.

Swipe down to customize Profile options

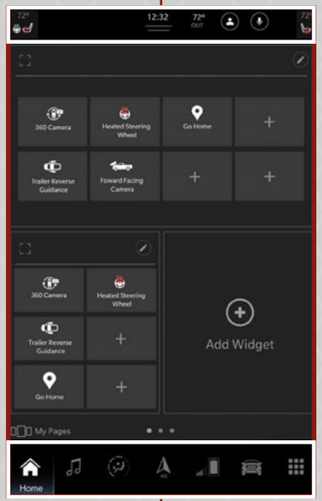

Press and drag an icon to rearrange

Key Left Vehicle Feature

If a valid key fob is no longer detected inside the vehicle while the ignition is in the ON/RUN or START position, the message "Key Fob Has Left The Vehicle" will display in the cluster, along with an interior chime.

The vehicle's horn will rapidly chirp three times along with a single flash of the vehicle's exterior lights.

KEEP IN MIND:
Push and hold the Power button on the radio's faceplate for a minimum of 15 seconds to reset the radio.

Scan For Radio Video

Warning & Indicator Lights

	Air Bag		Battery Charge		Brake		Door Open		Electronic Throttle Control (ETC)
	Engine Coolant Temperature		Hood Open		Oil Pressure		Oil Temperature		Seat Belt Reminder
	Trailer Brake Disconnected		Transmission Temperature		Vehicle Security		4WD HIGH		4WD LOCK
	4WD LOW		Adaptive Cruise Control (ACC) Fault		Air Suspension Alternate Trailer Height		Air Suspension Bed Lowering Mode		Air Suspension Fault
	Air Suspension Payload Protection		Air Suspension Ride Height Lowering		Air Suspension Ride Height Raising		Anti-Lock Brake System (ABS)		Cargo Light
	Cold Ambient Derate Mode		Cruise Control Fault		Diesel Exhaust Brake		Electronic Stability Control (ESC) Active		Electronic Stability Control (ESC) OFF
	Engine Check/ Malfunction		Forward Collision Warning (FCW) OFF		Front And Rear Axle Lock		LaneSense		Loose Fuel Filler Cap
	Low Coolant Level		Low Diesel Exhaust Fluid (DEF)		Low Fuel		Low Washer Fluid		NEUTRAL
	Rear Axle Lock		Rear Axle Locker Fault		SERVICE 4WD		Service Forward Collision Warning (FCW)		Service LaneSense
	Snowplow Mode		SWAY BAR		SWAY BAR Fault		Tire Pressure Monitoring System (TPMS)		TOW/HAUL
	Trailer Merge Assist		Wait To Start		Water In Fuel		Adaptive Cruise Control (ACC) Set With No Target		Adaptive Cruise Control (ACC) Set With Target
	Automatic Diesel Exhaust Brake		Cruise Control Set		ECO Mode		Front Fog Lights		LaneSense
	Parking/Headlights		Turn Signal		Adaptive Cruise Control (ACC) Ready		Cruise Control Ready		Hill Descent Control (HDC)
	LaneSense		High Beam						

For additional information on any of the topics in this publication, please refer to your Owner's Manual.

©2023 FCA US LLC. All Rights Reserved. Tous droits réservés. Ram is a registered trademark of FCA US LLC. Ram est une marque déposée de FCA US LLC.
App Store is a registered trademark of Apple Inc. Google Play Store is a registered trademark of Google.

Third Edition V1
DJD2_QSG_EN_USC_CA