QUICK START GUIDE



RAM 1500 CLASSIC


Instrument Cluster Display & Voice Recognition Buttons
Cruise Control Buttons
Integrated Trailer Brake Module
Garage Door Opener
Mirror Controls
Gear Selector
Upper Compartment Release
Power Inverter
Parking Brake Release
Light Controls
Hood Release
4WD Controls
Lower Compartment Release

Garage Door Opener



1 While the car is ON, hold the handheld garage door transmitter 1-3 inches from the HomeLink® button you want to program in the vehicle.

2 Push and hold both the HomeLink® button being programmed and the button on the garage door transmitter.

TO ERASE ALL SET CHANNELS:
Push and hold the two outside HomeLink® buttons for 20 seconds until the orange indicator flashes. An individual channel cannot be erased. The instrument cluster display will show "CLEARING CHANNELS". Release the buttons when "CHANNELS CLEARED" appears on the display.

ROLLING OR NON-ROLLING?
Check your garage door opener motor in your garage for a "LEARN" or "TRAIN" button by the hanging antenna. If you have one of these, you have a Rolling Code garage door opener.

3 For Non-Rolling Code: Continue to hold both buttons until the instrument cluster display changes from "CHANNEL # TRAINING" to "CHANNEL # TRAINED", then release both buttons. Push and hold the programmed HomeLink® button. The instrument cluster display will show "CHANNEL # TRANSMIT".

4 For Rolling Code: Return to the vehicle and push the programmed HomeLink® button three times (holding the button for two seconds each time). The instrument cluster display will show "CHANNEL # TRANSMIT".

5 If the programming was successful, your garage door should open and close with your chosen HomeLink® button.

NEED ASSISTANCE?
1-800-355-3515

Scan For HomeLink® Video

LINK YOUR GARAGE DOOR

Pair a Phone



1. Make sure Bluetooth® is enabled on your mobile device
2. With the vehicle in the ACC or ON/RUN position, press the Phone button on the vehicle's touchscreen menu bar
3. Press "Pairing" or "Device Manager"
4. If equipped with the Uconnect 4, press "Paired Phones and Audio Devices"
5. Select "Add Device" then follow the prompts on your phone and on the touchscreen

CONNECT YOUR APPS

Connect your smartphone to the media USB port or pair your smartphone within "Device Manager".

The Android Auto™ or Apple CarPlay® icon will replace the phone icon on the touchscreen.

KEEP IN MIND:

For Android™ Users, if the Android Auto™ app was not previously downloaded, it will download the first time you plug in your device.

For Apple® Users, Apple CarPlay® is only compatible with iPhone® 5 or later and requires Siri being enabled in "Settings".

Ready to remove a phone or audio device?

1. Press "Paired Phones and Audio Devices" or "Device Manager".
2. Press the Settings button next to the phone or device you want to remove.
3. Press "Delete Device".

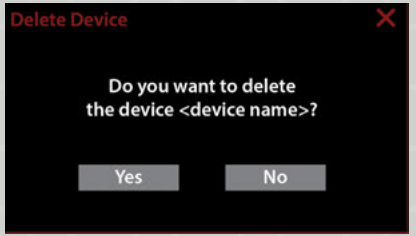

Connected Services

WITH CONNECTED SERVICES YOU CAN...

- Lock Your Vehicle
- Unlock Your Vehicle
- Remote Start Your Vehicle
- Cancel Remote Start
- Activate Your Horn

ACTIVATE YOUR REMOTE SERVICES

GO

1. Press “Apps” on the touchscreen.
2. Press “Activate Services”.
3. Press “Activate Now”.
4. There are two ways to activate: via email or via an agent. On the next screen, you can either enter your name and email, or press “Call An Agent” to directly speak with an agent.

Mopar® YOUR Way

CREATE YOUR OWNER'S PROFILE TODAY!

Get 24/7 Access To Everything You Need

- Custom vehicle dashboard
- Access to your vehicle's Owner's Information
- Schedule dealer service with ease
- Obtain special offers on Mopar® service
- View maintenance records**
- Mobile vehicle commands**

**Requires an active SiriusXM Guardian™ subscription

Registration is simple. Provide your email address to get started.

Scan me (U.S. Residents Only)*

*Canadian residents are not required to create a profile, as one is created when a SiriusXM Guardian™ account is activated.

GET PERSONALIZED BY REGISTERING

Voice Recognition

USE YOUR VOICE TO CONTROL UCONNECT

If your Uconnect system is equipped with Navigation, you have access to built-in Voice Recognition. If your Uconnect system is not equipped with Navigation, refer to the following Android Auto™ or Apple CarPlay® instructions.

1 Push the Voice Recognition button or say the Uconnect "Wake Up" word to begin. The "Wake Up" word is customizable within Vehicle settings. You can set it to "Hey, Uconnect" or "Hey, Ram".

2 After the beep, say a command. Below are a few examples:

- "Call ‹phone contact›."
- "Call 123-456-7891."
- "Tune to 95.5."
- "Change Source to FM."
- "Navigate to ‹desired location›."



KEEP IN MIND:
There may be an inconsistent volume between different audio sources.

Scan For Voice Recognition Video

Using Android Auto™ Or Apple CarPlay®?

You can use Voice Recognition with Android Auto™ and Apple CarPlay®!

Activate Android Auto™ or Apple CarPlay® from "Device Manager" in Phone Mode. The respective icon will replace the Phone icon in the menu bar.

ParkSense Sensors

The ParkSense Park Assist system can provide visual and audible indications of the distance between the rear bumper and a detected obstacle when backing up during a parking maneuver.

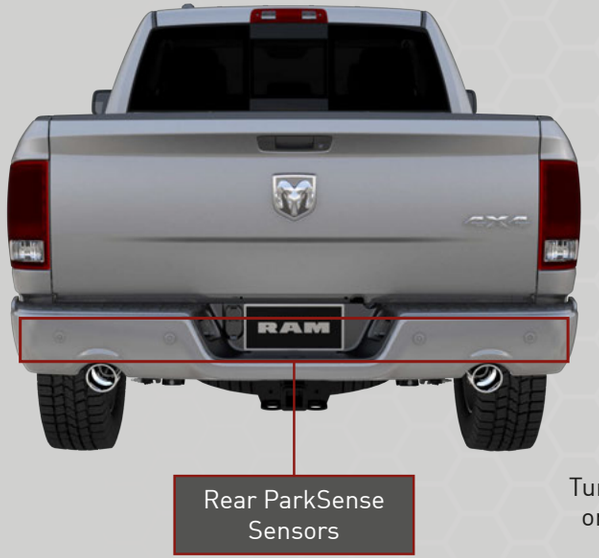

KEEP IN MIND:
If the system detects an object, the vehicle brakes may automatically be applied and released. The automatic braking function is intended to assist the driver avoid a possible collision when obstacles are detected while in REVERSE gear.

Turn your ParkSense system on or off by using the ParkSense switch. The chime volume settings can be programmed through your touchscreen.

Scan For ParkSense Video

Uconnect 5 NAV

ACCESS YOUR MEDIA, PHONE, COMFORT AND VEHICLE SETTINGS, AND NAVIGATION

HOME — Customize your Home page with shortcut widgets. Now you can access your favorite radio stations and your smartphone on the same screen!

MEDIA — Listen to all of your favorite radio stations, including SiriusXM®, and play music from your USB or Bluetooth® device.

PHONE — Pair your smartphone and make hands-free calls or send hands-free messages to any of your contacts.

NAVIGATION — Having trouble finding a place? Enter an address or search from multiple points of interest to navigate anywhere using Uconnect.

COMFORT — Too hot? Too cold? Set your vehicle's temperature through several climate control options. Activate automatic climate control to keep your vehicle at the temperature you want.

VEHICLE — Access radio and vehicle settings, like changing the radio display or adjusting the brightness of the interior lights.

APPS — Access any app installed on your Uconnect system.

Swipe down to customize Profile options

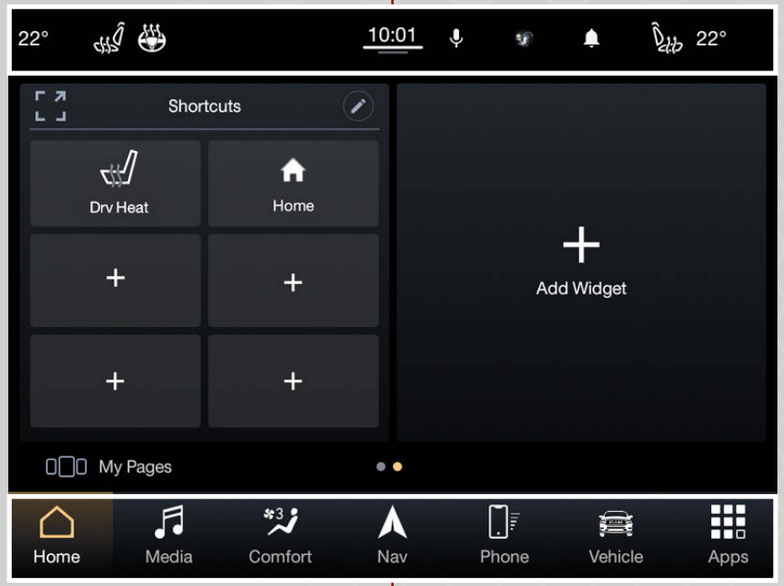

Press and drag an icon to rearrange

Scan For Radio Video

Lights & Wipers

PUSH
TO ACTIVATE HIGH BEAMS

PULL
FOR FLASH-TO-PASS



PUSH END & RELEASE
TO MIST THE WINDSHIELD

PUSH END & HOLD
TO ACTIVATE THE WINDSHIELD WASHER

Scan For
Wiper Video

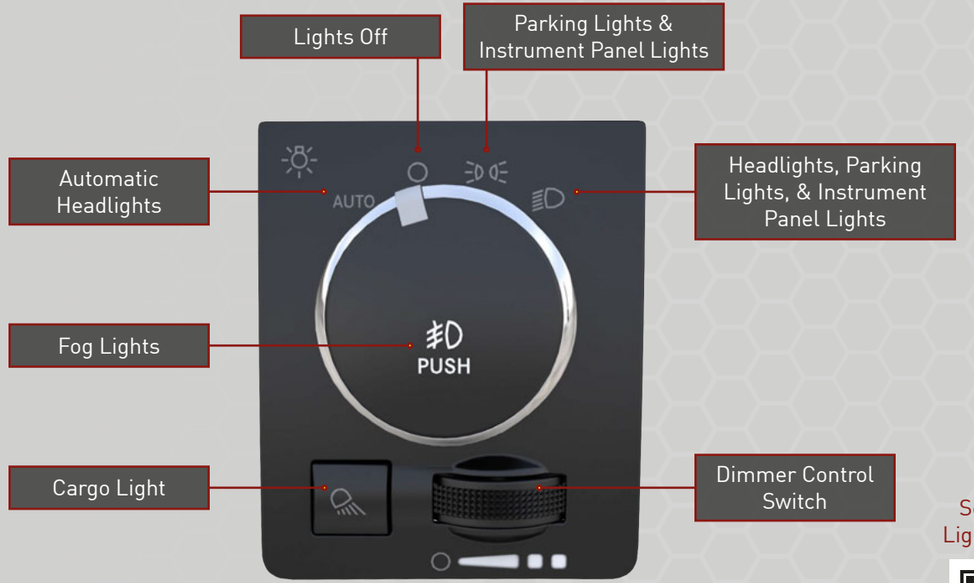

Scan For
Lights Video

Warning & Indicator Lights

	Air Bag		Battery Charge		Brake		Door Open		Electric Power Steering Fault
	Electronic Throttle Control (ETC)		Engine Coolant Temperature		Oil Pressure		Oil Temperature		Seat Belt Reminder
	Trailer Brake Disconnected		Vehicle Security		4WD		4WD Lock		4WD Low
	Anti-Lock Brake System (ABS)		Cargo Light		Electronic Stability Control (ESC) Active		Electronic Stability Control (ESC) OFF		Engine Check/ Malfunction
	Loose Fuel Filler Cap		Low Coolant Level		Low Fuel		Low Washer Fluid		NEUTRAL
	Service 4WD		Service Stop/Start System		Tire Pressure Monitoring System (TPMS)		TOW/HAUL		Trailer Merge Assist
	Transmission Temperature		4WD AUTO		Cruise Control SET		Front Fog Lights		Parking Lights/ Headlights On
	Stop/Start Active		Turn Signal		Cruise Control Ready		High Beam		

For additional information on any of the topics in this publication, please refer to your Owner's Manual.

©2024 FCA US LLC. All Rights Reserved. Tous droits réservés. Ram is a registered trademark of FCA US LLC. Ram est une marque déposée de FCA US LLC.
App Store is a registered trademark of Apple Inc. Google Play Store is a registered trademark of Google.

First Edition V1
24_DS_QSG_EN_USC