PMD Beauty Clean Pro

PMD Clean Pro for effective cleansing and healthier looking complexion.

This smart sonic facial cleansing device with ActiveWarmth™ technology takes your skincare routine to the next level. SonicGlow™ technology breaks down dirt and oil from within the pores at 7,000 vibrations per minute while operating at a perfect frequency to lift, firm, and tone the skin. The device uses heat therapy to activate your skincare by assisting with deeper absorption and effectiveness. The durable silicone brush is hygienic, antibacterial, and water-resistant, and is suitable for all skin types.

Benefits

- Removes makeup and impurities from the skin
- Minimizes the appearance of blackheads
- Reduces oil congestion
- Lifts, firms & tones the skin
- Deeper absorption of skincare products

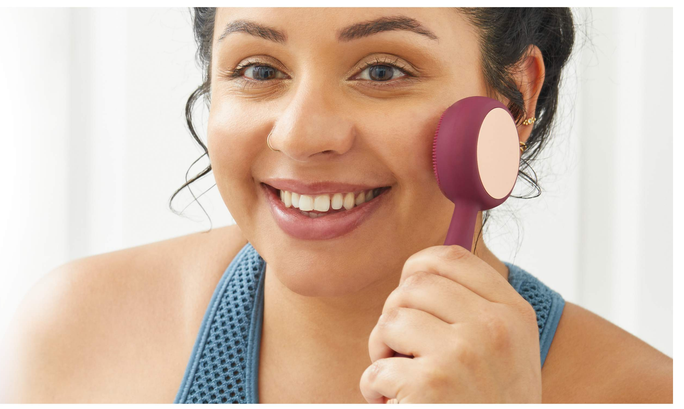

Technical Information

How to Use

1: Wet face with warm water.

2: Rinse device.

3: Apply cleanser to PMD Clean Pro.

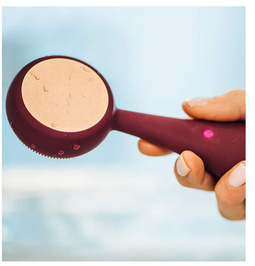

4: Turn PMD Clean Pro on mode 1 or 2 for cleansing.

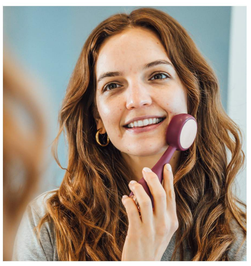

5: Move brush head in circular motions, cleansing the entire face. It is safe to spend more time in areas that may be of personal concern.

6: Rinse face and pat dry.

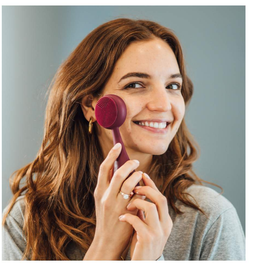

7: Turn on ActiveWarmth™ and massage in serums and moisturizers using the other side of the device on mode 3 or 4. Use other side of the device and mode 3 or 4 to apply moisturizer.

8: To immediately turn off device, quickly press both buttons on the device at the same time. Charge as needed. If power button light turns on, device is charging. Light will turn off when fully charged.

Travel lock: Device may come with travel lock activated. To disable, make sure the device is unplugged. Hold SonicGlow™ and ActiveWarmth™ power buttons simultaneously for 3 seconds. The light on the front power button will flash once for unlocking and twice for locking. Then try just pressing the frontside button one time to turn it on. Do this whole process until you get the one flash of light and then once unlocked, the power will turn on!

Use only as directed. Not following instructions may lead to rash, redness or even injury. If this occurs, discontinue use, and consult a medical professional. Product is intended for external use only. Avoid sensitive areas, including any area with broken, irritated, or itching skin. Keep product out of reach of children. PMD is not responsible for malfunction or injury if the product is not used as intended. Not intended for clinical or commercial use. The effects of PMD Clean are not always immediately visible and results may vary.