PMD Beauty Clean Body

PMD Clean Body brings a spa to your home! This first of its kind body care device features three interchangeable attachments to cleanse, exfoliate, and massage your entire body daily.

Soft Silicone Bristles
Created with ultra-hygienic silicone to be odor-resistant, antibacterial, hypoallergenic, and waterproof.

Silver-Infused Loofah
Gently exfoliate with silverscrub™, the antibacterial and silver-infused loofah that cleanses the skin without spreading or harboring bacteria.

Aluminum Oxide Exfoliator
Reveal soft, smooth skin with the antibacterial aluminum oxide exfoliator that buffs away rough, calloused skin.

Body Massager
Massage with SonicGlow™ technology for relief from everyday body aches. Can be used in the shower, or with your favorite moisturizer or body oil.

Benefits

- Deeper cleansing of the skin
- Reduced breakouts caused by sweat or debris that accumulates throughout the day
- Lift, firm and tone the skin
- Softer, smoother skin
- Reduced number of ingrown hairs

Technical Information

How to Use

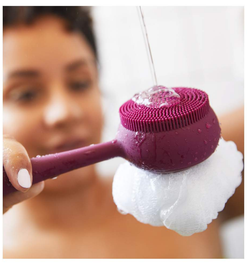

1. Rinse body and apply body wash to PMD Clean Body.

2. Wet device and power on.

3. Move head with bristles in circular motions, cleansing the entire body.

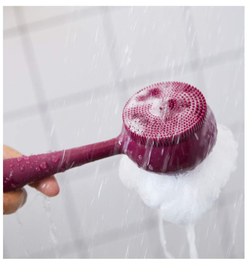

4. Rinse.

5. Gently exfoliate with silverscrub™ attachment.

6. Buff away rough skin with polish attachment.

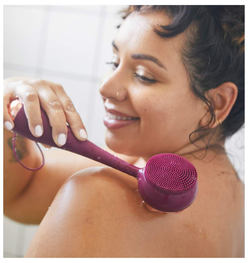

7. Relax and massage away everyday body aches.

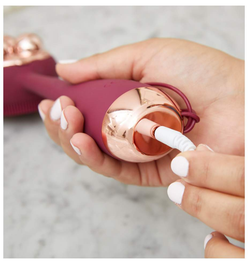

8. Charge as needed. If power button light turns on, device is charging. Light will turn off when fully charged.

Use only as directed. Not following instructions may lead to rash, redness or even injury. If this occurs, discontinue use, and consult a medical professional. Product is intended for external use only. Avoid sensitive areas, including any area with broken, irritated, or itching skin. Keep product out of reach of children. PMD is not responsible for malfunction or injury if the product is not used as intended. Not intended for clinical or commercial use. The effects of PMD Clean Body are not always immediately visible and results may vary.