QUICK START GUIDE



Jeep®

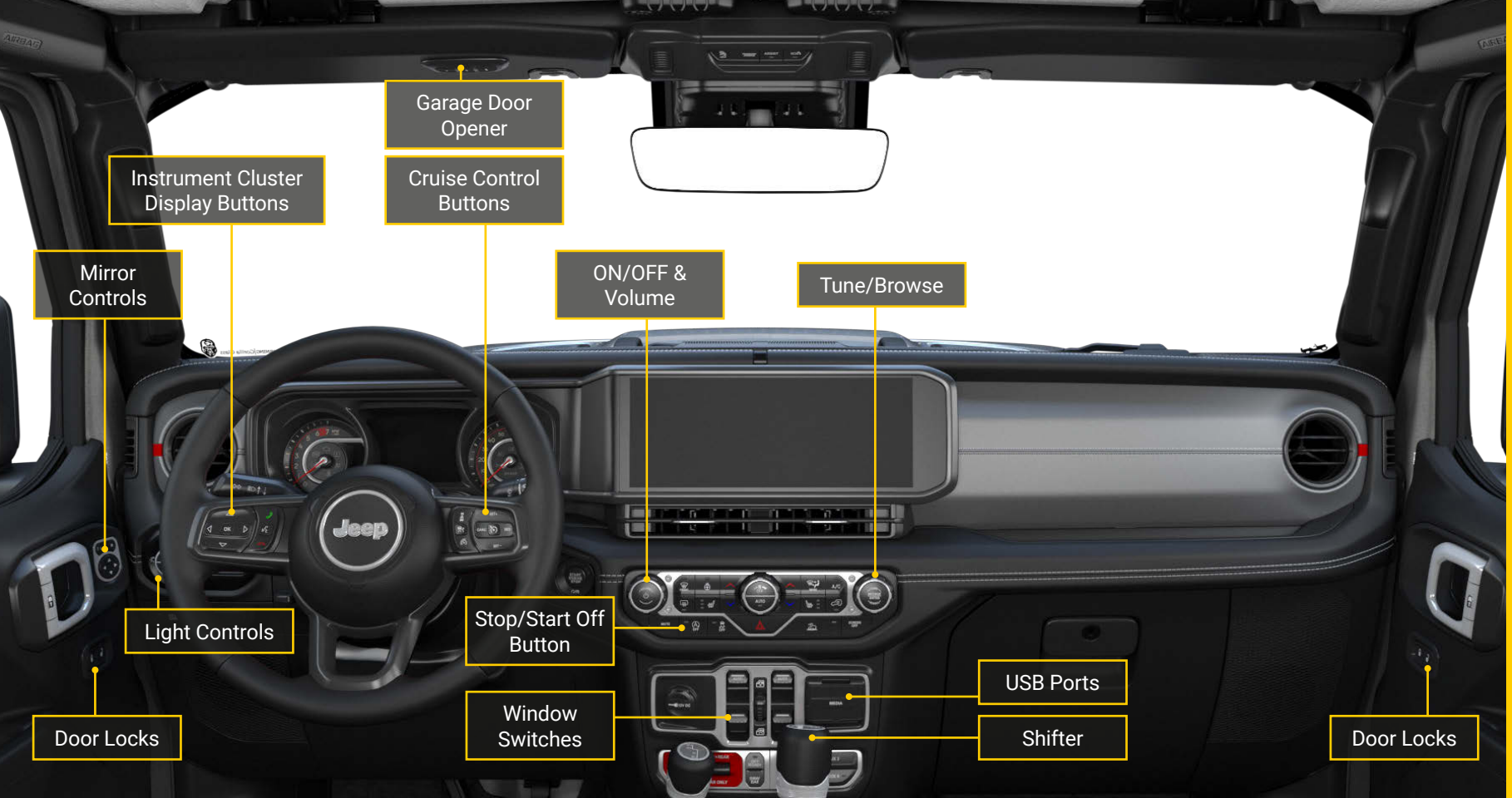
Garage Door Opener
Instrument Cluster Display Buttons
Cruise Control Buttons
Mirror Controls
ON/OFF & Volume
Tune/Browse
Light Controls
Stop/Start Off Button
USB Ports
Window Switches
Shifter
Door Locks
Door Locks

Garage Door Opener

1. With the car ON, hold the garage door transmitter 1-3 inches from the HomeLink® button you want to program.
2. Push and hold the HomeLink® button and the button on the garage door transmitter.
3. **For Non-Rolling Code** garage door openers, watch for the indicator light to go constant.

   For Rolling Code garage door openers, watch for the indicator light to blink rapidly.
4. **For Rolling Code** garage door openers, push the "LEARN" or "TRAIN" button on your garage door opener, then push the HomeLink® button in your vehicle three times (holding for two seconds each time).
5. If programming was successful, your garage door will open and close with the HomeLink® button.

TO ERASE ALL SET CHANNELS:
Push and hold the two outside HomeLink® buttons until the indicator flashes.

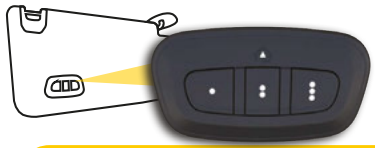

ROLLING OR NON-ROLLING

Check your garage door opener motor in your garage for a "LEARN" or "TRAIN" button by the hanging antenna. If you have one of these, you have a Rolling Code garage door opener.

NEED ASSISTANCE?
1-800-355-3515

Scan For HomeLink® Video

Pair a Phone

Scan For Phone Pairing Video

1. Make sure Bluetooth® is enabled on your mobile device.
2. With the vehicle in the ON/RUN position, press the Phone button on the vehicle's touchscreen menu bar.
3. Press "Device Manager".
4. Press "Add Device".
5. Follow the prompts on your phone and on the touchscreen.

Troubleshooting

1. Perform a reset by holding the power button on the radio for 15 seconds.
2. Reboot your phone.
3. Remove the paired phone.
4. Follow the Pair a Phone steps above to set up phone.

Scan For Android™ Auto

Scan For Apple Carplay®

GARAGE DOOR & PHONE PAIRING

Connected Services

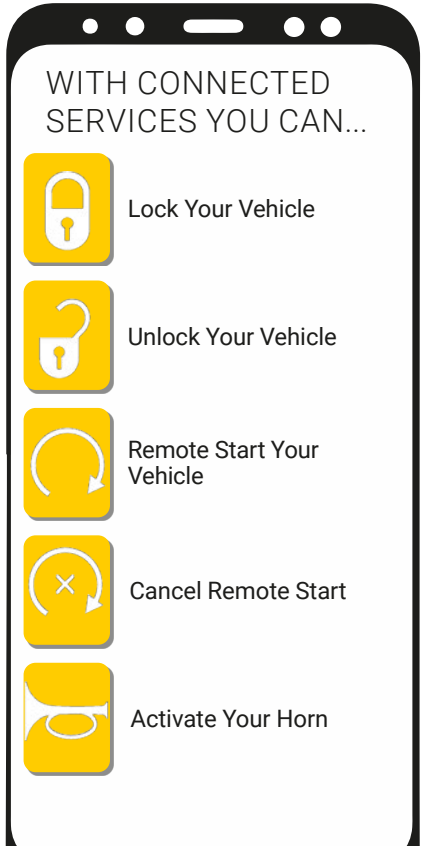

ACTIVATE YOUR REMOTE SERVICES

1. Press “Apps” on the touchscreen.
2. Press “Activate Services”.
3. Press “Activate Now”.
4. You can activate via email or an agent. Press "Call An Agent" to speak with an agent. If you were registered for Connected Services at the dealership, simply enter your email and PIN to activate them.
5. Download the Jeep® Mobile App from the Google Play® Store or Apple® App Store® for access to Remote Commands. Log in with your account information.

MOPAR

Scan me (U.S. Residents Only)*

Mopar® YOUR Way

Get 24/7 access to everything you need, including custom vehicle dashboards, maintenance records, mobile vehicle commands and more. Scan the QR code to register.

*Canadian residents are not required to create a profile, as one is created when a Jeep® Connect account is activated.

Uconnect 5/5 NAV

Available Modes:

- **Home:** Customize the Home screen with widgets.
- **Media:** Listen to the radio and play media.
- **Navigation:** Search for and navigate to any destination.
- **Phone:** Pair your smartphone and make hands-free calls.
- **Comfort:** Adjust the vehicle's multiple climate systems.
- **Vehicle:** Change vehicle settings.
- **Apps:** Select from available apps.

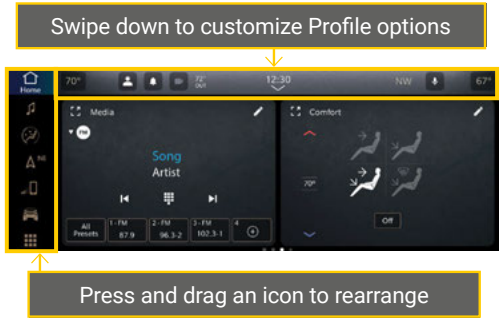

Scan For Radio Video

Scan For Navigation Video

Voice Recognition

Use Your Voice To Control Uconnect

To begin, push the Voice Recognition button on the steering wheel. If activated within Vehicle settings, you can also say the vehicle's “Wake Up” word, “Hey, Uconnect” or “Hey, Jeep®”, without pushing any buttons.

Scan For Voice Recognition Video

Stop/Start

REDUCE FUEL CONSUMPTION

To manually turn off Stop/Start, push the Stop/Start OFF switch located on the switch bank below the climate controls.



Autostop Mode

To activate:

- The system must be in STOP/START READY state.
- The vehicle must be completely stopped.
- The gear selector must be in a forward gear with the brake pedal pressed (automatic transmission).
- The gear selector must be in NEUTRAL with the clutch pedal fully released (manual transmission).

KEEP IN MIND:

Prior to engine shut down, the system will check many safety and comfort conditions to determine if they are fulfilled. Certain conditions will prevent the engine from autostopping. See your Owner's Manual for a detailed list of these conditions.

Scan For Stop/Start Video

Automatic Climate Controls

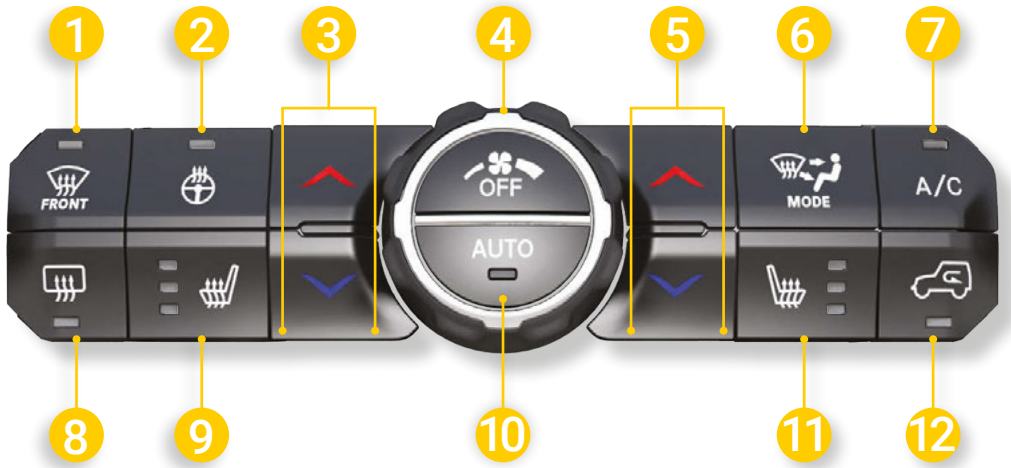

1	Front Defrost	7	Air Conditioner
2	Heated Steering Wheel	8	Rear Defrost
3	Driver Temperature	9	Driver Heated Seat
4	Blower Control	10	Auto
5	Passenger Temperature	11	Passenger Heated Seat
6	Mode Control	12	Recirculation

TIP:

Push the red arrow button to increase the temperature or push the blue arrow button to decrease the temperature for the driver and/or passenger.

Scan For Climate Controls Video

4x4 Operation

Axle Lock
To unlock the axles, push the axle lock OFF button.

OFF ROAD+
When activated, the vehicle's performance will improve depending on which 4WD mode is activated.

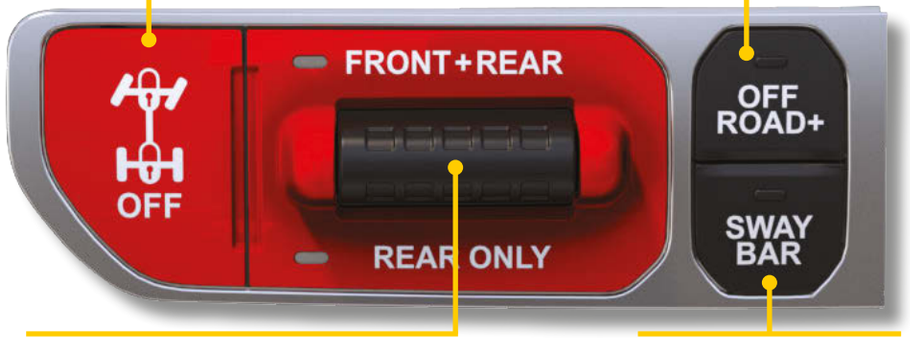

Axle Lock Switch
- Push the switch up to lock the front axle & rear axle.
- Push the switch down to lock the rear axle only.

Sway Bar Disconnect
Shift to either 4WD High or 4WD Low and push the SWAY BAR button.

KEEP IN MIND:
Sway Bar Disconnect should be off during normal driving coanditions.

If your vehicle is equipped with Tru-Lok, see “Four-Wheel Drive Operation” in “Starting And Operating” in your Owner's Manual.

Scan For Sway Bar Video

FIVE-POSITION TRANSFER CASE

2H (2WD High)
Used for normal street and highway driving.

4H AUTO (4WD High Auto)
Sends power to the front wheels.

4H PART TIME (4WD High Part Time)
Forces the front and rear wheels to rotate at the same speed.

N (Neutral)
Used for flat towing behind another vehicle.

4L (4WD Low)
Provides low-speed four-wheel drive. Forces the front and rear wheels to rotate at the same speed.

If your vehicle is equipped with a four-position transfer case, see “Four-Wheel Drive Operation” in “Starting And Operating” in your Owner's Manual.

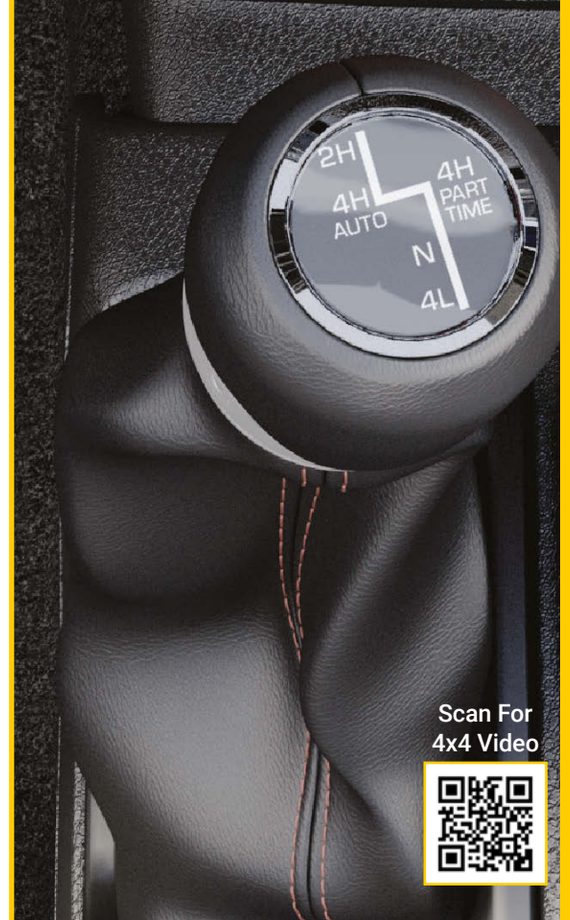

Scan For 4x4 Video

Power Seats

Use the power seat switch to adjust seat height, angle, or forward/rearward position. Use the power seat recline switch to adjust the angle of the seatback. Push the switch forward to increase the lumbar support. Push the switch rearward to decrease the lumbar support. Pushing upward or downward on the switch will raise and lower the position of the support.

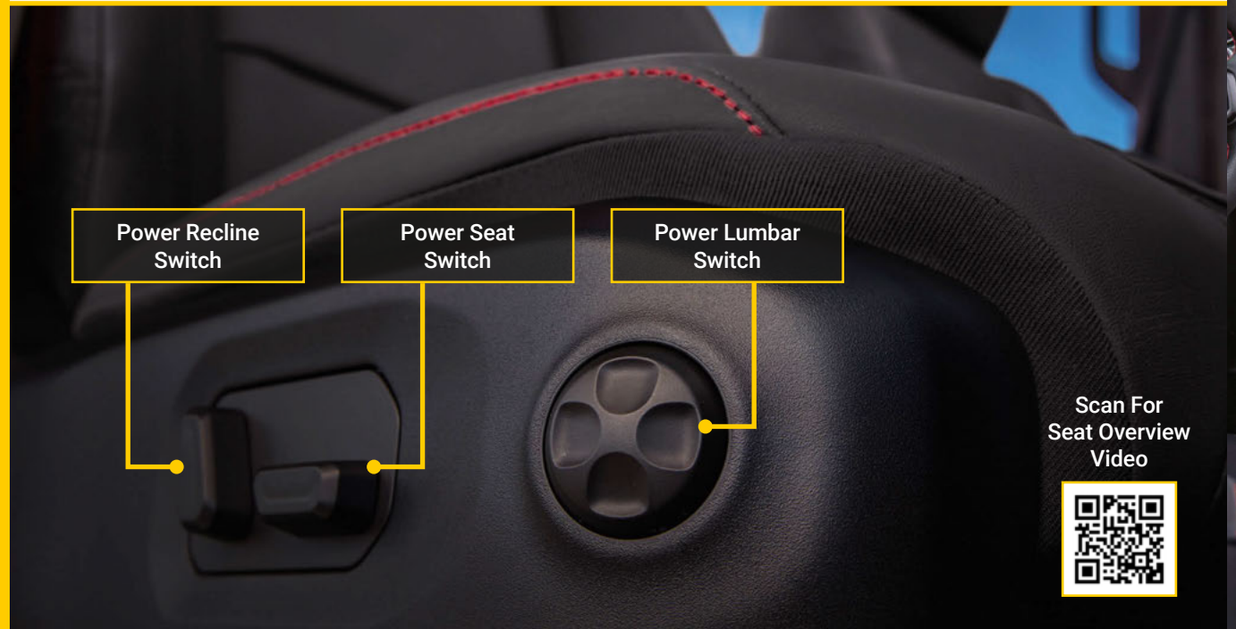

Scan For Seat Overview Video





Top & Door Options

FRONT DOORS

REAR DOORS

INSTALL/
REMOVE
HARD TOP

YOU WILL NEED TO REMOVE:

1. Hinge pin screws & nuts
2. Wiring connector
3. Door check screw

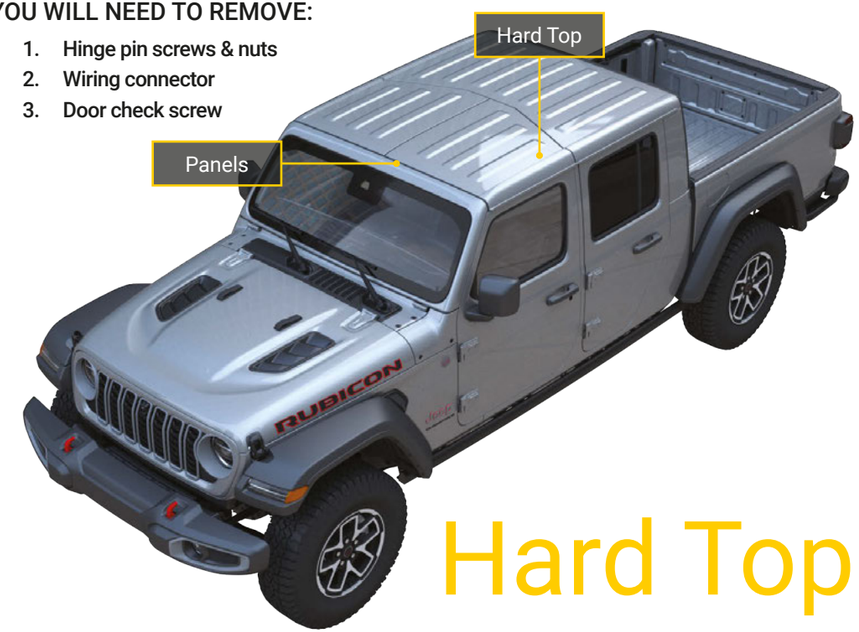

Hard Top

SOFT TOP CONFIGURATIONS

Soft Top

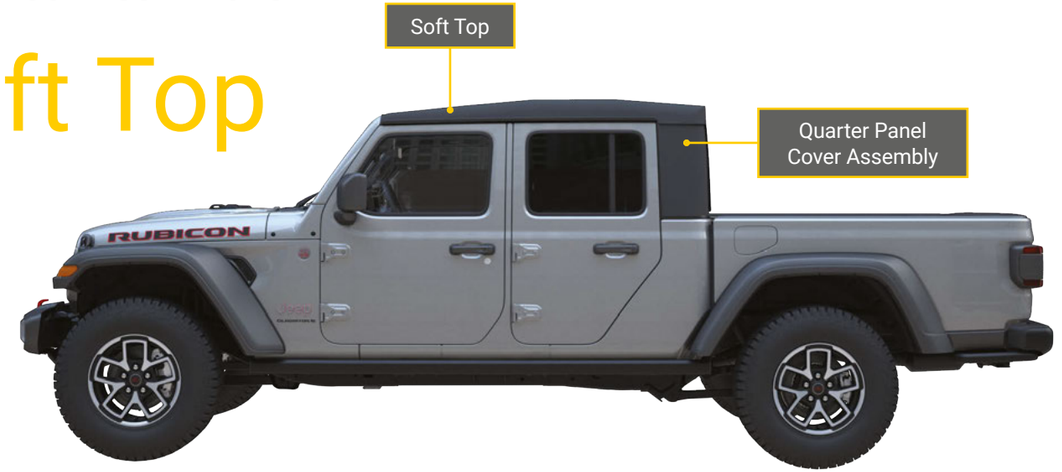

- Sunrider® position with rear & quarter windows installed.
- Sunrider® position with rear & quarter panels removed.
- Sunrider® position with rear window installed & quarter panels removed.
- Fully lowered position with rear & quarter windows removed.

LOWERING

INSTALL/
REMOVE
SOFT TOP

RAISING

REMOVE YOUR DOORS & TOP

Warning & Indicator Lights

	Air Bag		Battery Charge		Brake		Door Open		Electric Power Steering Fault
	Electronic Throttle Control (ETC)		Engine Coolant Temperature		Hood Open		Oil Pressure		Oil Temperature
	Rear Seat Belt Reminder With Premium Cluster		Seat Belt Reminder		Transmission Temperature		Vehicle Security		4WD
	4WD Low		4WD Part-Time		Anti-Lock Brake System (ABS)		Axle Lock Fault		Cargo Light On
	Cruise Control Fault		Electronic Stability Control (ESC) Active		Electronic Stability Control (ESC) OFF		Engine Check/ Malfunction Indicator		Forward Collision Warning (FCW) OFF
	Front And Rear Axle Lock		Low Fuel		Low Washer Fluid		Neutral		Off-Road+
	Rear Axle Lock		Service 4WD		Service Stop/Start System		Service Adaptive Cruise Control		Service Forward Collision Warning (FCW)
	Sway Bar		Sway Bar Fault		Tire Pressure Monitoring System (TPMS)		4WD Auto		Adaptive Cruise Control (ACC) Set With Target
	Adaptive Cruise Control (ACC) Set Without Target		Cruise Control Set With Premium Cluster		Front Fog		Parking/Headlights On		Rear Seat Belt Fastened With Premium Cluster
	Stop/Start Active		Turn Signal		2WD High		Adaptive Cruise Control Set With Base Cluster		Adaptive Cruise Control With Base Cluster
	Adaptive Cruise Control With Premium Cluster		Cruise Control Ready		Cruise Control Set With Base Cluster		Rear Seat Belt Fastened With Base Cluster		Rear Seat Belt Reminder With Base Cluster
	Rear Seat Unoccupied		Selec-Speed Control (SSC)		High Beam				

Your vehicle may be equipped with different features than shown in this guide.

For additional information on any of the topics in this publication, please refer to your Owner's Manual.

©2024 FCA US LLC. All Rights Reserved. Tous droits réservés. Jeep is a registered trademark of FCA US LLC. Jeep est une marque déposée de FCA US LLC. App Store is a registered trademark of Apple Inc. Google Play Store is a registered trademark of Google.

First Edition
25_JT_QSG_EN_USC