Jeep®

CHEROKEE



QUICK START GUIDE

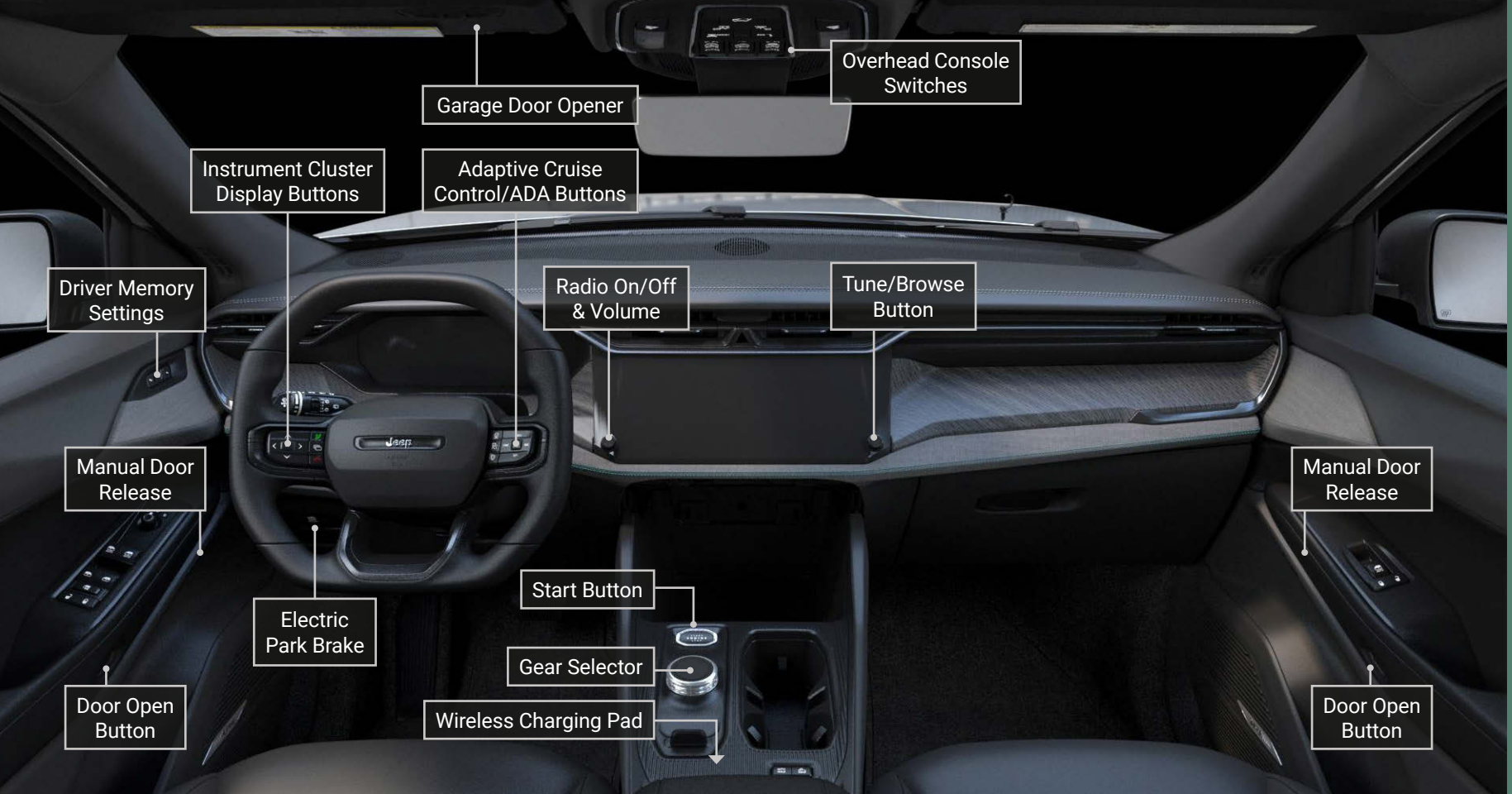
Overhead Console Switches
Garage Door Opener
Instrument Cluster Display Buttons
Adaptive Cruise Control/ADA Buttons
Driver Memory Settings
Radio On/Off & Volume
Tune/Browse Button
Manual Door Release
Manual Door Release
Start Button
Electric Park Brake
Gear Selector
Door Open Button
Wireless Charging Pad
Door Open Button

Garage Door Opener

1. With the car ON, hold the garage door transmitter 1-3 inches from the HomeLink® button you want to program.
2. Push and hold the HomeLink® button and the button on the garage door transmitter.
3. **For Non-Rolling Code** garage door openers, watch for the indicator light to go constant.

   For Rolling Code garage door openers, watch for the indicator light to blink rapidly.
4. **For Rolling Code** garage door openers, push the "LEARN" or "TRAIN" button on your garage door opener, then push the HomeLink® button in your vehicle three times (holding for two seconds each time).
5. If programming was successful, your garage door will open and close with the HomeLink® button.

TO ERASE ALL SET CHANNELS:
Push and hold the two outside HomeLink® buttons until the indicator flashes.

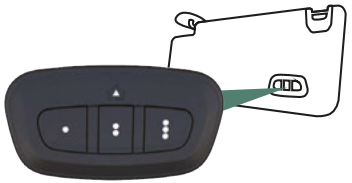

ROLLING OR NON-ROLLING

Check your garage door opener motor in your garage for a "LEARN" or "TRAIN" button by the hanging antenna. If you have one of these, you have a Rolling Code garage door opener.

NEED ASSISTANCE?
1-800-355-3515

Scan For HomeLink® Video

Pair a Phone

Scan For Phone Pairing Video

1. Make sure Bluetooth® is enabled on your mobile device
2. With the vehicle in the ON/RUN position, press the Phone button on the vehicle's touchscreen menu bar
3. Press "Device Manager"
4. Press "Add Device"
5. Follow the prompts on your phone and on the touchscreen

Troubleshooting

1. Perform a reset by holding the power button on the radio for 15 seconds
2. Reboot your phone
3. Remove the paired phone
4. Follow the Pair a Phone steps above to set up phone

Scan For Android™ Auto Video

Scan For Apple Carplay® Video

LINK YOUR GARAGE DOOR & PHONE PAIRING

Connected Services

WITH CONNECTED SERVICES YOU CAN...

- Lock Your Vehicle
- Unlock Your Vehicle
- Remote Start Your Vehicle
- Cancel Remote Start
- Activate Your Horn

ACTIVATE YOUR REMOTE SERVICES

1. Press “Apps” on the touchscreen.
2. Press “Activate Services”.
3. Press “Activate Now”.
4. You can activate via email or an agent. Press "Call An Agent" to speak with an agent. If you were registered for Connected Services at the dealership, simply enter your email and PIN to activate them.
5. Download the Jeep® Mobile App from the Google Play® Store or Apple® App Store® for access to Remote Commands. Log in with your account information.

MOPAR

Scan me (U.S. Residents Only)*

Mopar® YOUR Way

Get 24/7 access to everything you need, including custom vehicle dashboards, maintenance records, mobile vehicle commands and more. Scan the QR code to register.

*Canadian residents are not required to create a profile, as one is created when a Jeep® Connect account is activated.

Uconnect 5/5 NAV

Available Modes:

- **Home:** Customize the Home screen with widgets
- **Media:** Listen to the radio and play media
- **Comfort:** Adjust the vehicle's multiple climate systems
- **Navigation:** Search for and navigate to any destination
- **Phone:** Pair your smartphone and make hands-free calls
- **Vehicle:** Change vehicle settings
- **Apps:** Select from available apps

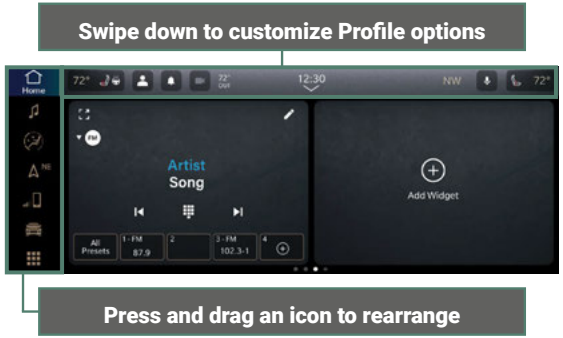

Scan For Radio Video

Scan For Navigation Video

Scan For Voice Recognition Video

Voice Recognition

Use Your Voice To Control Uconnect

To begin, push the Voice Recognition button on the steering wheel. If activated within Vehicle settings, you can also say the vehicle's “Wake Up” word, “Hey, Uconnect” or “Hey, Jeep®”, without pushing any buttons.

Passive Entry

LOCK & UNLOCK YOUR VEHICLE WITH EASE



WHILE YOUR KEY FOB IS WITH YOU:

- Pull the handle to unlock the vehicle and open the door.
- To lock the vehicle, push the Passive Entry button. All four doors and liftgate will lock.

Scan For Passive Entry Video

Manual Front Door Entry

In the event of an emergency, the front driver door can be manually opened.

1. Remove cover over latch release
2. Insert emergency key from key fob.
3. Turn towards the rear of the vehicle

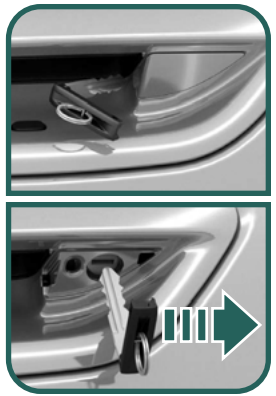

Manual Front Door Opening

You can manually open the door using the handle located on each front door.



Hands-Free Liftgate

TO OPEN YOUR LIFTGATE:

1. Make sure your kicking motion is within the activation zone
2. Use a Straight in and out kicking motion



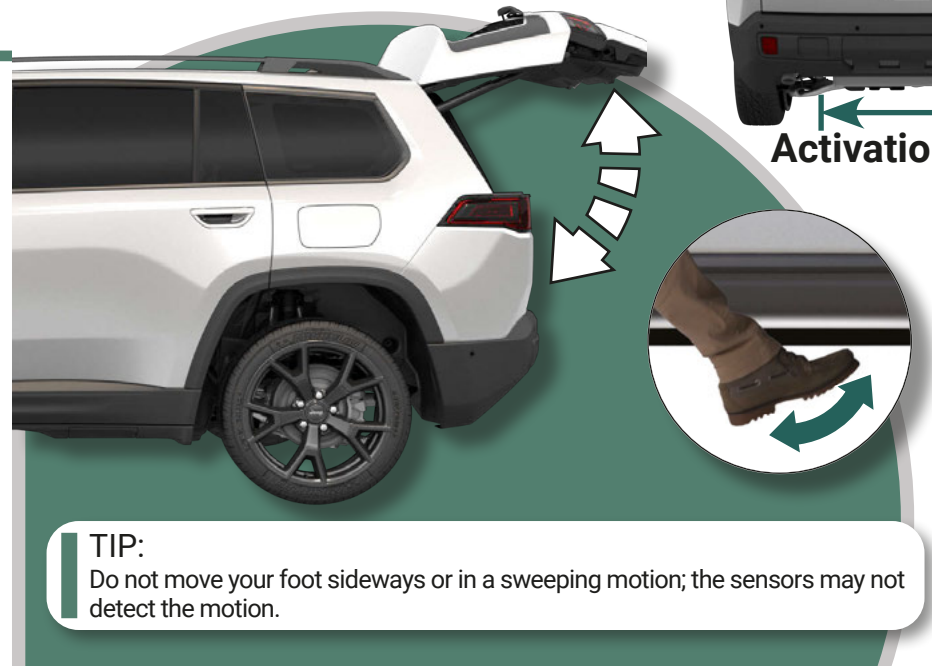

TIP:
Do not move your foot sideways or in a sweeping motion; the sensors may not detect the motion.

Scan For Hands-Free Liftgate Video



Wireless Charging Pad

LED INDICATOR STATUS

- **No Light:** Charging pad is idle or searching for a device.
- **Blue Light:** Device is detected and is charging.
- **Red Light/Flashing:** Internal error, or foreign object is detected.
- **Green Light:** Device has completed battery charging (if device is equipped to transmit this information).

KEEP IN MIND:

- The charging pad will not work if any door is open, regardless if the car is ON.
- Having multiple applications open on the phone will reduce charging efficiency.
- Remove the phone's protective case and place the phone within the outline shown on the pad.
- In the event the phone starts to overheat, the phone may shut down during the charging process.

Scan For Wireless Charging Pad Video

Digital Cluster

The instrument cluster display can show you how systems are working and give you a warning when they are not.



Scan For Instrument Cluster Display Video

Dual-Zone Climate Control

FRONT CLIMATE CONTROL SYSTEMS

AUTOMATIC CLIMATE CONTROL

This system will measure conditions like outside temperature, solar load, cabin temperature and humidity, and desired cabin temperature to automatically select the optimum HVAC mode, blower, and outlet settings to keep you comfortable.

MANUAL OVERRIDE CLIMATE CONTROL

This system allows you to control your climate systems. You can choose between various modes, temperature settings, blower speeds, and more.



Scan For Climate Video

Steering Wheel Controls

Use the arrows to scroll through the menus/submenus and use OK to select. Press the Layout button on the steering wheel to toggle between the available cluster layout options.



Active Driving Assist (ADA) System

COMBINES ACTIVE LANE MANAGEMENT AND ADAPTIVE CRUISE CONTROL

INDICATOR LIGHT & INSTRUMENT CLUSTER DISPLAY GLOW

OFF	System not turned on/enabled
WHITE ○	System is turned on/enabled, but is not actively steering the vehicle
GREEN ●	System detects driver attentiveness and is actively steering the vehicle
YELLOW ●	System detects driver inattentiveness and warns the driver to place hands on the steering wheel, or if equipped with hands-free ADA, look back toward the road
RED ●	System still detects driver inattentiveness and still warns the driver to place hands on the steering wheel, or if equipped with hands-free ADA, take control of the vehicle, or the system will cancel

The ADA system requires the driver to keep both hands on the steering wheel at all times.

Scan For Active Driving Assist Video

Memory Seats

PROGRAMMING A MEMORY PROFILE:

Save up to two memory profiles for the front driver seat, including settings for:

- **Seat Position**
- **Easy Entry/Exit Seat**
- **Side Mirrors**
- **Radio Station Presets**



1. Place the vehicle in the ON position
2. Adjust all memory profile settings to desired preferences
3. Push and release the Set (S) button on the memory switch
4. Within five seconds, push and release either of the memory buttons (1) or (2)

Scan For Memory Settings Video

Sunroof

EXPRESS OPEN/CLOSE

- **To Open:** Push and release OPEN on the sunroof switch. The sunroof will open to the comfort stop position. Push and release OPEN again to fully open it.
- **To Close:** Push and release CLOSE on the sunroof switch. The sunroof will CLOSE automatically.
- **To Stop:** Press the switch during operation to STOP the sunroof.



Child-Protection Door and Window Lockout



For child safety in the rear seats, the rear doors have a Child-Protection Door Lock system. Activate it by pressing the Window Lockout switch on the driver's side. While engaged, the rear doors can only be opened from the outside. The setting remains when the vehicle is turned off and is retained upon restarting.

The window lockout switch will also disable the window controls on the rear passenger doors.

Off-Road Pages

Within your Uconnect system are Off-Road pages that provide vehicle status information when operating in off-road conditions. It supplies information relating to the status of the drivetrain, transfer case, coolant/oil gauges, suspension, pitch and roll of the vehicle, and access to the trailcam system.
To access the Off-Road pages, press the App button on the touchscreen. From there, select Off-Road pages.

VEHICLE DYNAMICS

The **Vehicle Dynamics** page displays information concerning the dynamics of the vehicle.



The following information is is displayed:

- Steering angle in degrees
- Status of Transfer Case
- Status of the Rear Axle Locker
- Status of the Front Axle
- Status of the Sway Bar

PITCH & ROLL

The **Pitch & Roll** page displays the Pitch (up and down) & Roll (side to side) providing a visualization of the current vehicle angle.



SELECT TERRAIN

The **Select Terrain** page displays information concerning the current Select Terrain mode.

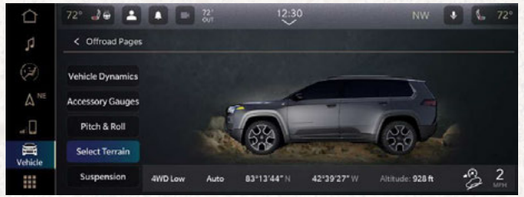

Electric Pages

Within your Uconnect system is the Electric App that allows you to see your vehicles power flow and understand your driving history. To access the app, press the Vehicle button on the main menu bar of the touchscreen. From there, select the Electric Tab.

Scan For Electric Pages Video

POWER FLOW

The **Power Flow** screen shows the current power readings for the motor and climate system.



DRIVING HISTORY

The **Driving History** screen shows the miles driven for both the current and previous weeks.





Warning & Indicator Lights

	Air Bag		Battery Charge		Brake		Door Open		Drowsy Driver
	Electric Power Steering (EPS) Fault		Electric System Fail		Electronic Throttle Control (ETC)		Engine Coolant Temperature		Hood Open
	HV Battery Coolant Low		Liftgate Open		Oil Pressure		Oil Temperature		Power Battery Failure
	Seat Belt Reminder		Transmission Temperature		Vehicle Security		ADAS Hands On		Active Lane Management
	Anti-Lock Brake System (ABS)		Electronic Stability Control (ESC) Active		Electronic Stability Control (ESC) OFF		Engine Check/ Malfunction		Forward Collision Warning (FCW) OFF
	Fuel Level Sensor Fail		Ice Risk		Low Fuel		Low Washer Fluid		Oil Level Sensor Fail
	Service Adaptive Cruise Control (ACC)		Service Active Lane Management		Service All-Wheel Drive (AWD)		Service Drowsy Driver Assist		Service Forward Collision Warning (FCW)
	Service Traffic Sign Recognition		Tire Pressure Monitoring System		Rear Axle Lock		Adaptive Cruise Control (ACC) Set With Target		Active Driving Assist System (ADAS) On
	Adaptive Cruise Control Set Without Target		Front Fog		Parking Lights/ Headlights On		Turn Signals		Adaptive Cruise Control (ACC) Ready
	Run		High Beam						

Jeep® Customer Assistance: (877) 426-5337 (US), (800) 465-2001 (CANADA)

Your vehicle may be equipped with different features than shown in this guide.

For additional information on any of the topics in this publication, please refer to your digital Owner's Manual.

©2025 FCA US LLC. All Rights Reserved. Tous droits réservés. Jeep is a registered trademark of FCA US LLC. Jeep est une marque déposée de FCA US LLC.
App Store is a registered trademark of Apple Inc. Google Play Store is a registered trademark of Google.

Second Edition
26_KM74_QSG_EN_USC