QUICK START GUIDE



FIAT 500e

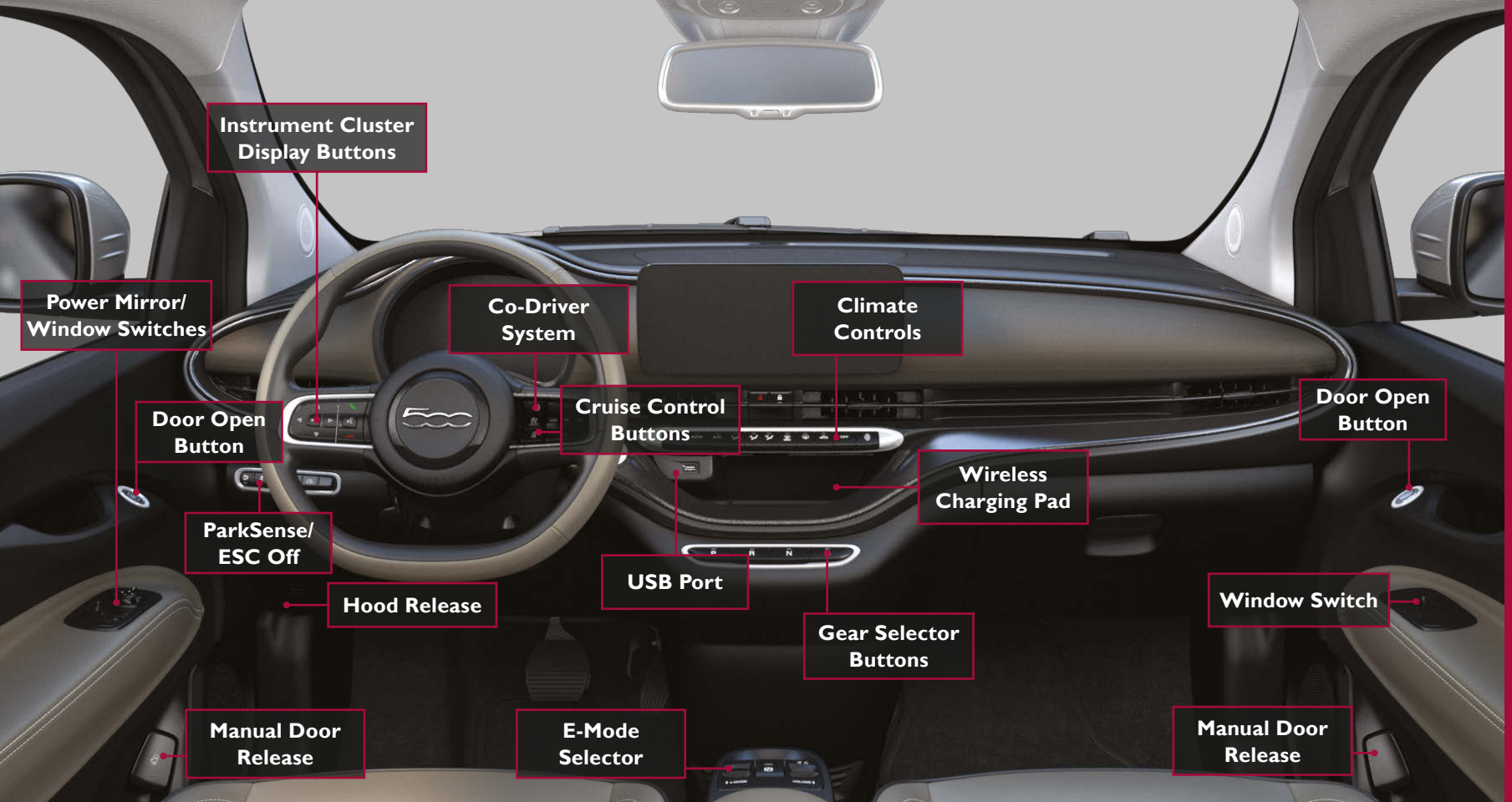
Instrument Cluster Display Buttons
Power Mirror/ Window Switches
Co-Driver System
Climate Controls
Door Open Button
Cruise Control Buttons
Door Open Button
Wireless Charging Pad
ParkSense/ ESC Off
USB Port
Hood Release
Window Switch
Gear Selector Buttons
Manual Door Release
E-Mode Selector
Manual Door Release

E-MODE Selector

SELECT A MODE THAT WILL PROVIDE THE BEST DRIVING PERFORMANCE



Press the selector up or down to switch between modes.

Scan For E-MODE Selector Video

NORMAL

In this mode the vehicle has no performance limitations and can be driven fast using all the power and torque of the traction system.

RANGE

In this mode the vehicle continues to have no speed restrictions but offers comfortable handling with a smoother response to accelerator pedal pressure.

SHERPA

In this mode the vehicle has no acceleration restriction but the top speed is electronically limited to 50 mph (80 km/h). This mode significantly helps to adopt a driving style aimed at maximizing efficiency and maximizes the range of the vehicle.

KEEP IN MIND:

- The system does not allow you to change the driving mode when you drastically reduce the performance of the electric motor.
- When the motor is started, the system usually maintains the driving mode that was active before the vehicle was stopped.

Pair a Phone



1. Make sure Bluetooth® is enabled on your mobile device
2. With the vehicle in the ON/RUN position, press the Phone button on the vehicle's touchscreen menu bar
3. Press "Device Manager"
4. Press "Add Device"
5. Follow the prompts on your phone and on the touchscreen

Troubleshooting

1. Perform a reset by holding the power button on the radio for 15 seconds
2. Reboot your phone
3. Remove the paired phone
4. Follow the Pair a Phone steps above to set up phone

Android Auto™

Apple CarPlay®

To remove a phone or audio device, select the "Device Manager" and follow the directions on the touchscreen.

CONNECT YOUR APPS

Connect your smartphone to the media USB port or pair your smartphone within Device Manager.

The Android Auto™ or Apple CarPlay® icon will replace the phone icon on the touchscreen.

KEEP IN MIND:

For Android™ Users, if the Android Auto™ app was not previously downloaded, it will download the first time you plug in your device.

For Apple® Users, Apple CarPlay® is only compatible with iPhone® 5 or later and requires Siri being enabled in Settings.

Using Android Auto™ Or Apple CarPlay®?

You can use Voice Recognition with Android Auto™ and Apple CarPlay®!

1. Activate Android Auto™ or Apple CarPlay® from "Device Manager" in Phone Mode. The respective icon will replace the Phone icon in the menu bar.
2. Push and hold the Voice Recognition button to start a Voice session using Android Auto™ or Apple CarPlay®.

There may be an inconsistent volume between different audio sources.

Scan For Android Auto™ Video

Scan For Apple CarPlay® Video

Connected Services

WITH CONNECTED SERVICES YOU CAN...

- Lock Your Vehicle
- Unlock Your Vehicle
- Remote Start Your Climate System
- Cancel Climate System
- Activate Your Horn

ACTIVATE YOUR REMOTE SERVICES

1. Press "Apps" on the touchscreen.
2. Press "Activate Services".
3. Press "Activate Now".
4. There are two ways to activate: via email or via an agent. On the next screen, you can either enter your name and email, or press "Call An Agent" to directly speak with a certified agent.

   If you previously registered for Connected Services at the dealer, you only need to enter your email and PIN to activate Connected Services on your vehicle.
5. Download the FIAT mobile app from the Google Play® Store or Apple® App Store® for access to remote commands. Log in with your account information.

Mopar® YOUR Way

Get 24/7 access to everything you need, including custom vehicle dashboards, maintenance records, mobile vehicle commands and more. Scan the QR code to register.

Scan me (U.S. Residents Only)*

*Canadian residents are not required to create a profile, as one is created when a FIAT Connect account is activated.

Uconnect 5/5 NAV

Available Modes:

- Home: Customize the Home screen with widgets
- Media: Listen to the radio and play media
- Comfort: Adjust the vehicle's multiple climate systems
- Navigation: Search for and navigate to any destination
- Phone: Pair your smartphone and make hands-free calls
- Vehicle: Change vehicle settings
- Apps: Select from available apps

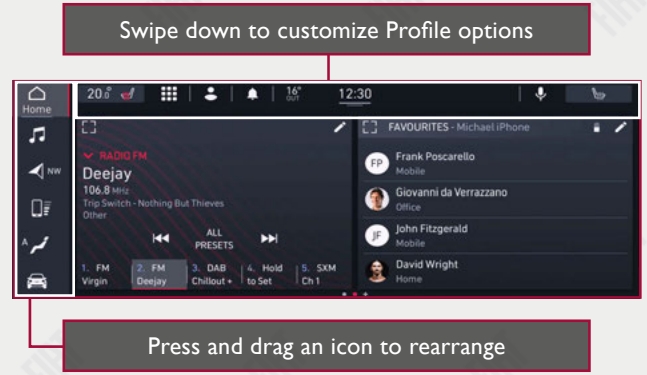

Voice Recognition

Use Your Voice To Control Uconnect

To begin, push the Voice Recognition button on the steering wheel. If activated within Vehicle settings, you can also say the vehicle's "Wake Up" word, "Hey, Uconnect" or "Hey, FIAT", without pushing any buttons.

KEEP IN MIND:

There may be an inconsistent volume between different audio sources.

Scan For Voice Recognition Video

Scan For Radio Video

GET PERSONALIZED BY REGISTERING

Digital Cluster

The instrument cluster display can show you how systems are working and give you a warning when they aren't.





Use the arrows to scroll through the menus/submenus and use OK to select.

Scan For Instrument Cluster Display Video

Climate Control Tips

Your climate controls allow you to control the temperature and blower speed in your vehicle.

Scan For Climate Controls Video

Scheduled Cabin Conditioning (SCC)

This feature allows the driver to pre-condition (warm up or cool down) the passenger cabin based on departure time.

Wireless Charging Pad



YOUR VEHICLE IS EQUIPPED WITH A 15W 3A QI® WIRELESS CHARGING PAD FOR YOUR SMARTPHONE

Scan For Wireless Charging Video

KEEP IN MIND:

- The charging pad will not work if any door is open, regardless if the engine is running.
- Having multiple applications open on the phone will reduce charging efficiency.
- In the event the phone starts to overheat, the phone may shut down during the charging process.

For the wireless pad to work properly:
Remove the phone's protective case and place within the outline shown on the pad.

LED INDICATOR STATUS

No Light: Charging pad is idle or searching for a device.

Blue Light: Device is detected and is charging.

Red Light/Flashing: Internal error, or foreign object is detected.

Green Light: Device has completed battery charging (if device is equipped to transmit this information).

Co-Driver Systems

CO-DRIVER SYSTEM WITH FOLLOW TO STOP

Traffic Jam Assist

Combines Active Cruise Control and Lane Centering to control the car's path, keeping it in the center of the lane while managing speed. It works on all road types and uses the front camera to help maintain the lane position and speed.



The system only works when the driver keeps their hands on the steering wheel. If the system senses that hands have been taken off the steering wheel, it will notify you to place your hands back on the steering wheel.

CO-DRIVER SYSTEM WITH STOP & GO

Adaptive Cruise Control with Stop & Go

The Adaptive Cruise Control with Stop & Go system combines regular cruise control with distance control and also offers "Intelligent Adaptive Cruise Control" that can set the speed limit according to recognized road signs using the Traffic Sign Recognition system.

CO-DRIVER SYSTEM WITH STOP & GO

Traffic Jam Assist

The Co-Driver system combines Adaptive Cruise Control and lane centering to manage the car's trajectory. It keeps the car as close to the center of the lane as possible while also regulating its speed. It can adapt when lane markings are missing, using nearby vehicles and traffic flow for guidance, making it useful in heavy traffic or when lane markings are unclear. It can also employ a "lock-on" strategy, which automatically tracks the vehicle in front.

KEEP IN MIND:

The Co-Driver system can take a few seconds to activate once all conditions are met. During this time, a gray indication will appear on the instrument panel display and the system will be activated automatically as soon as all conditions are met, without any intervention by the driver.

Keyless Enter 'n Go™ & Passive Entry

LOCK & UNLOCK YOUR VEHICLE WITH EASE

Your vehicle is equipped with a key fob that supports Passive Entry, Remote Keyless Entry, and Keyless Enter 'n Go™.



WHILE THE KEY FOB IS WITH YOU:

Press the Passive Entry button next to the door handle to lock the vehicle.

Grab the door handle to unlock the vehicle.

KEEP IN MIND:

Grabbing the door handle will unlock all doors and the liftgate automatically.

You can also turn Passive Entry off within the Uconnect Settings, as well as change the lock setting between "All Doors" or "Approach". The Approach setting will lock/unlock the approached door only.

Scan For Keyless Entry Video

State of Charge and EV Features

Within your Uconnect system is the Electric Vehicle App that allows you to see your vehicle's power flow and set a charging schedule for your vehicle's high voltage battery.

POWER FLOW

The power flow screen shows the current power readings for the motor and climate system.

DRIVING HISTORY

The driving history screen shows the miles driven for both the current and previous weeks.

CHARGING SCHEDULE

Use the charging schedule screen to set a charging schedule for your vehicle.

CHARGE SETTINGS

This screen allows you to select the rate at which your vehicle charges. Rate selections 1 (low rate of charge) through 5 (high rate of charge) are available.

Number Of Indicator Lights Illuminated	Percent Of Battery Charge
Two outer lights are blinking	Indicates an error in the charging process
Lights turn on one at a time	Indicates system is waiting for scheduled time in charge schedule to begin charging
All lights turn on, then immediately turn off	Indicates a successful plug-in

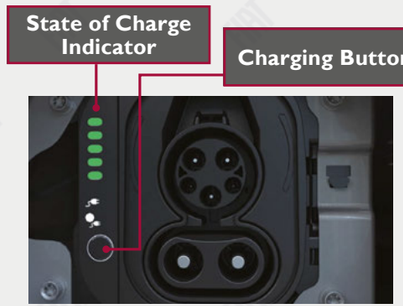

Press the **Charging Button** to initiate charging if a scheduled charging event has been set.

Charging

If equipped, your BEV can be charged with an industry standard SAE J1772 charge inlet for both **AC Level 1 (120v)** and **AC Level 2 (240v)** charging.

Charging Tips & Tricks

- Before charging, ensure the vehicle is in park first.
- Your vehicle is ready to charge when the green indicator lights are showing.
- Always insert the AC plug prongs of the Portable Charging Cordset into a grounded wall outlet first.
- The Charge Connector charges the vehicle through the vehicle's charge inlet.

Scan For Charging Video

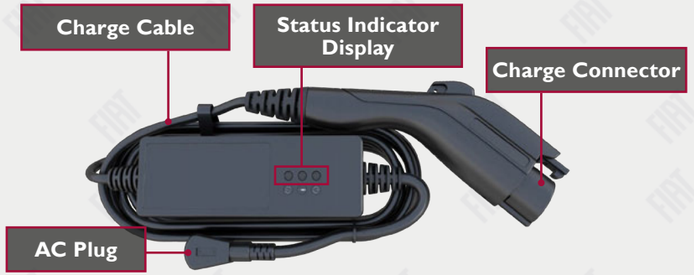



It is good practice to keep the vehicle in the OFF position while conducting Level 1 charging to minimize any additional vehicle loads the EVSE has to support.

Keep your charging pack healthy:
After use, the Portable Charging Cordset should be placed in the storage bag and put back in the cargo storage area.

Warning & Indicator Lights

	Air Bag		Battery Charge		Brake		Door Open		Drowsiness Detected
	Electric Power Steering Fault		High-Voltage Battery State of Charge Low		Hood Open		Plug Status Charging System Fault		Seat Belt Reminder
	Service Electrical System		SOS Battery Fault		Torque Limited		Traction Battery Fault		Trunk Open
	Acoustic Vehicle Alerting System (AVAS) Fault		Adaptive Cruise Control (ACC) Fault		Anti-Lock Brake System (ABS)		Automatic High Beam Failure		Blind Spot Detection Fault
	Brake Failure		Drowsiness Detected System Fault		Electronic Park Brake		Electronic Stability Control (ESC) Active		Electronic Stability Control (ESC) OFF
	Exterior Light Failure		Forward Collision Warning (FCW) Fault Light/Camera Blinded		Forward Collision Warning (FCW) Off		Icy Road Condition		Immobilizer Fail/VPS Electrical Alarm
	Intelligent Speed Assist (ISA) Failure		Keyless System Failure		Lane Keeping Assist OFF		Low Washer Fluid		Park Sensors System Fail
	Pedestrian Acoustic System Fault		Press Brake Pedal		Rain Sensor Fail		Service		Service LaneSense
	Tire Pressure Monitoring System (TPMS)		Traction Battery Cut-Off		Traffic Sign Recognition (TSR) Fault Warning Light		Traffic Sign Recognition (TSR) OFF Light		Twilight Sensor Failure
	Active Speed Limiter		Adaptive Cruise Control (ACC)		Auto Hold		Automatic High Beam		Cruise Control Set
	Front Fog Lights		Intelligent Adaptive Cruise Control (ACC) ON		Intelligent Speed System Assist		Parking Lights/Headlights On		Plug Status
	Ready To Drive		Turn Signal		High Beam		Adaptive Cruise Control (ACC) Set		Adaptive Cruise Control (ACC) Ready
	Cruise Control Ready/Canceled		Intelligent Adaptive Cruise Control (ACC) Ready		Intelligent Speed Assist (ISA) Ready		Speed Limiter Ready		

For additional information on any of the topics in this publication, please refer to your Owner's Manual.

©2024 FCA US LLC. All Rights Reserved. Tous droits réservés. FIAT is a registered trademark of FCA Group Marketing S.p.A., used with permission. FIAT est une marque déposée de FCA Group Marketing S.p.A., utilisée avec autorisation. App Store is a registered trademark of Apple Inc. Google Play Store is a registered trademark of Google.

Second Edition
24_FG_B_QSG_EN_USC