15060 (Bed Transporter) - How to use.

1. Remove the bed transporter from the box.



2. On each corner of the bed transporter is a mount that is identical to the mounts on the end of the spring deck of Drives hospital beds.

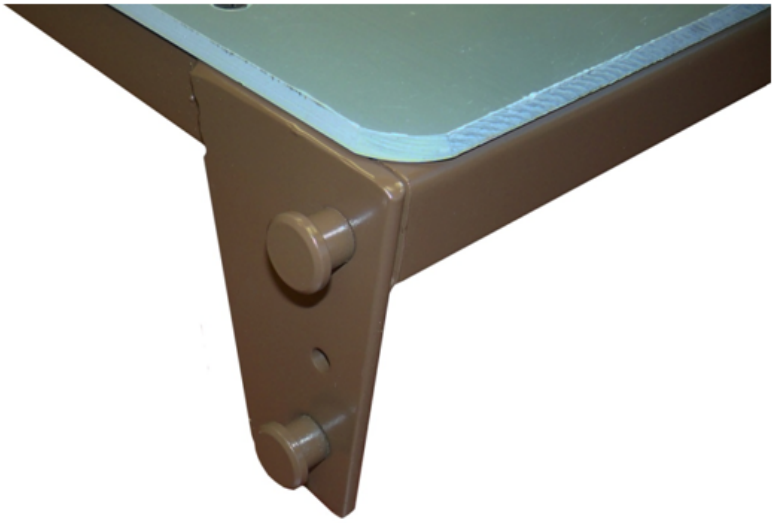

3. Take either one of the end boards and align the end board mounting bracket to the bed transporter mounting bracket.



4. Mount the bed transporter on to the en



5. Repeat for the other end board.



6. Place one section evenly on the bed tran





7. Place the other half of the spring deck, ultralite motor and the drive shaft on the bed transporter.

