QUICK START GUIDE



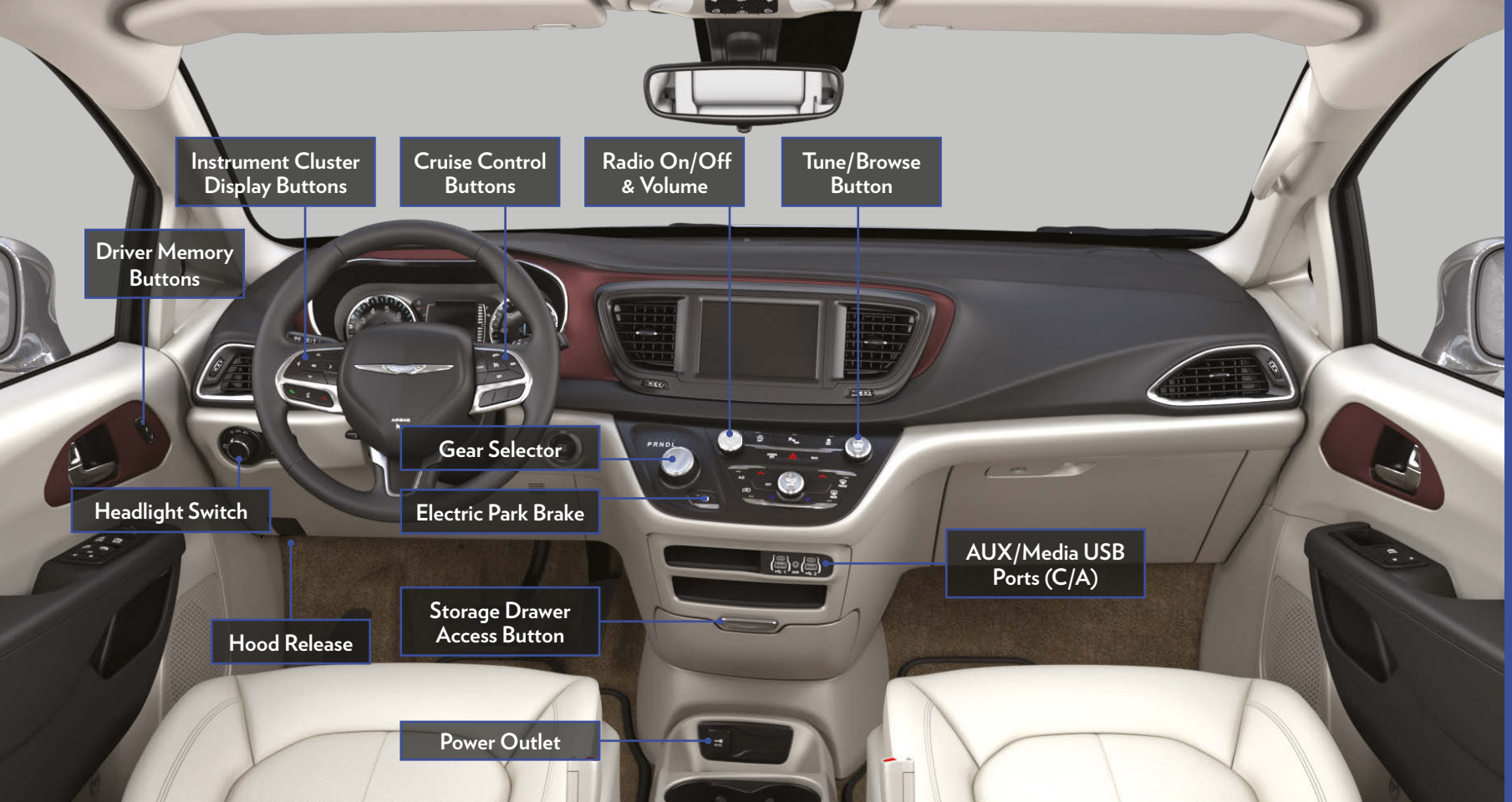
Instrument Cluster Display Buttons
Cruise Control Buttons
Radio On/Off & Volume
Tune/Browse Button
Driver Memory Buttons
Gear Selector
Headlight Switch
Electric Park Brake
AUX/Media USB Ports (C/A)
Storage Drawer Access Button
Hood Release
Power Outlet

Forward Collision Warning (FCW) With Mitigation

FCW with Mitigation can provide both audible and visual warnings, and may also apply a brake jerk to warn you of a potential frontal collision. The warnings and limited braking are intended to provide you with enough time to react, and avoid or mitigate a potential collision.

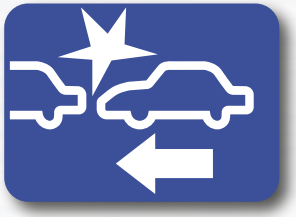

The system can be turned on or off by pressing the Forward Collision button on your touchscreen. You can also use your touchscreen to adjust the system's sensitivity and active braking status.

Select between the following **sensitivity** settings:

- Near
- Medium
- Far

Select between the following **brake** settings:

- Warning & Braking
- Only Warning
- Off

The **Pedestrian Emergency Braking (PEB) system** is a subsystem of FCW that provides audible and visual warnings, and may apply automatic braking when it detects a potential frontal collision with a pedestrian. You can turn the PEB system on or off through your radio.

Scan For FCW Video

ParkSense Sensors

The ParkSense Rear Park Assist system can provide visual and audible indications of the distance between the rear bumper and a detected obstacle when backing up during a parking maneuver.



Turn your **ParkSense system** on or off by using the ParkSense switch. The chime volume settings can be programmed through your touchscreen.



KEEP IN MIND:

If the system detects an object, the vehicle brakes may automatically be applied and released. The automatic braking function is intended to assist the driver in avoiding a possible collision when obstacles are detected while in REVERSE gear.

Scan For ParkSense Video

Pair a Phone



1. Make sure Bluetooth® is enabled on your mobile device
2. With the vehicle in the ON/RUN position, press the Phone button on the vehicle's touchscreen menu bar
3. Press "Device Manager"
4. Press "Add Device"
5. Follow the prompts on your phone and on the touchscreen

Troubleshooting

1. Perform a reset by holding the power button on the radio for 15 seconds
2. Reboot your phone
3. Remove the paired phone
4. Follow the Pair a Phone steps above to set up phone

Scan For Android™ Auto

Scan For Apple Carplay®

Connected Services

WITH CONNECTED SERVICES YOU CAN...

- Lock Your Vehicle
- Unlock Your Vehicle
- Remote Start Your Vehicle
- Cancel Remote Start
- Activate Your Horn

ACTIVATE YOUR REMOTE SERVICES

1. Press "Apps" on the touchscreen.
2. Press "Activate Services".
3. Press "Activate Now".
4. You can activate via email or an agent. Press "Call An Agent" to speak with an agent. If you were registered for Connected Services at the dealership, simply enter your email and PIN to activate them.
5. Download the Chrysler Mobile App from the Google Play® Store or Apple® App Store® for access to Remote Commands. Log in with your account information.

MOPAR®

Mopar® YOUR Way

Get 24/7 Access to Everything You Need to including custom vehicle dashboards, maintenance records, mobile vehicle commands and more. Scan the QR code to register.

Scan me (U.S. Residents Only)*

*Canadian residents are not required to create a profile, as one is created when a Chrysler Connect account is activated.

Lighting Controls



PUSH
TO ACTIVATE HIGH BEAMS

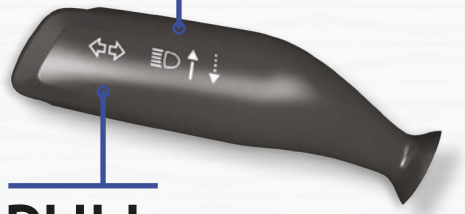

PULL
FOR FLASH-TO-PASS

KEEP IN MIND:
Vehicles sold in Canada are equipped with a headlight switch with an AUTO and ON detent but without an OFF detent. Headlights will be deactivated when the headlight switch is placed in the parking lights position. However, the Daytime Running Lights will be activated along with the front and rear marker lights.

Scan For Lights & Wipers Video

Scan For Multifunction Lever Video

Climate Controls

1. A/C Button
2. Driver Temperature Control
3. Blower Control Dial
4. Passenger Temperature Control
5. Front Defrost
6. Recirculation Button
7. OFF Button
8. Mode Control
9. Auto Climate
10. Rear Defrost



- Press the FRONT button to turn on the front defroster. Use with maximum temperature setting for best defrosting performance.
- Touch REAR CLIMATE on the touchscreen to turn on the rear climate control. Touch REAR AUTO to control the rear temperature automatically or use the rear climate temperature control to adjust the temperature.
- Touch LOCK REAR on the touchscreen to limit control of the rear climate settings to the front passengers.

Scan For Auto Climate Video

Advanced Driver Assistance Systems



Use these buttons to activate your **Cruise Control system** and set your speed.

Use these buttons to activate your **Adaptive Cruise Control (ACC) with Stop 'n Go system** and set your following distance.

The **Pedestrian Emergency Braking (PEB) system** is a subsystem of FCW that provides audible and visual warnings, and may apply automatic braking when it detects a potential frontal collision with a pedestrian. You can turn the PEB system on or off through your radio.

Scan For ACC Video

Head Restraints

UP/DOWN ADJUSTMENT

Pull up on the head restraint to raise it.

Push the adjustment button while pushing down on the head restraint to lower it.

REMOVAL

With the head restraint raised all the way, push the release and adjustment buttons while pulling up on the head restraint.

INSTALLATION

Insert the head restraint posts into the holes and push downward.

TIP:
The seatback angle may need to be adjusted to fully remove the head restraint.



TILTED

FORWARD ADJUSTMENT

To **tilt forward**, pull the top of the head restraint toward the front of the vehicle to the desired position.



UPRIGHT

REARWARD ADJUSTMENT

To **tilt rearward**, pull the top of the head restraint to the farthest forward position and the head restraint will return to the upright position.

Scan For Seats Overview Video

Stow ´n Go Seating

STOW YOUR SECOND ROW SEATS FOR EXTRA CARGO SPACE

1. Place the **LOCK KNOB** in the unlocked position.
2. Pull the **FLOOR LATCH** and push the panel forward.
3. Pull the **STRAP** and guide the seat into the storage area.





PUSH TO LOCK



STOWED SEAT



4. Push down on the **SEAT** to lock it into the storage area.
5. Close the **FLOOR PANEL** and push down to lock it into place.

Scan For Stow ´n Go Video

Uconnect 5/5 NAV

Available Modes:

- **Home:** Customize the Home screen with widgets
- **Media:** Listen to the radio and play media
- **Navigation:** Search for and navigate to any destination
- **Phone:** Pair your smartphone and make hands-free calls
- **Comfort:** Adjust the vehicle's multiple climate systems
- **Vehicle:** Change vehicle settings
- **Apps:** Select from available apps

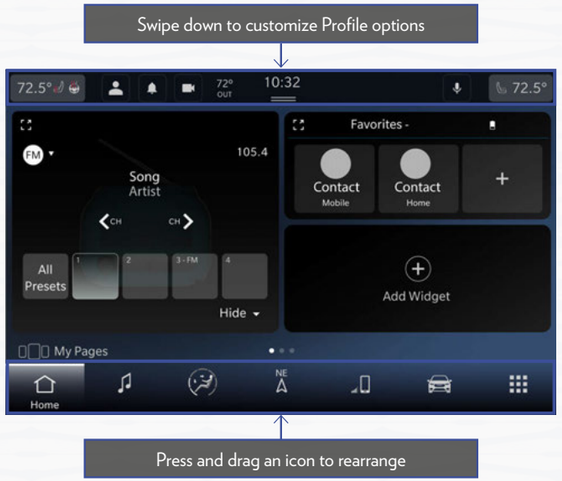

Voice Recognition

Use Your Voice To Control Uconnect

To begin, push the Voice Recognition button on the steering wheel. If activated within Vehicle settings, you can also say the vehicle's "Wake Up" word, "Hey, Uconnect" or "Hey, Chrysler", without pushing any buttons.

Scan For Radio Video

Scan For Voice Recognition Video

Scan For Navigation Video

Power Seats

Use the power seat switch to adjust seat height, angle, or forward/rearward position. Use the power seat recline switch to adjust the angle of the seatback. Push the switch forward to increase the lumbar support. Push the switch rearward to decrease the lumbar support. Pushing upward or downward on the switch will raise and lower the position of the support.

Scan For Seats Overview Video

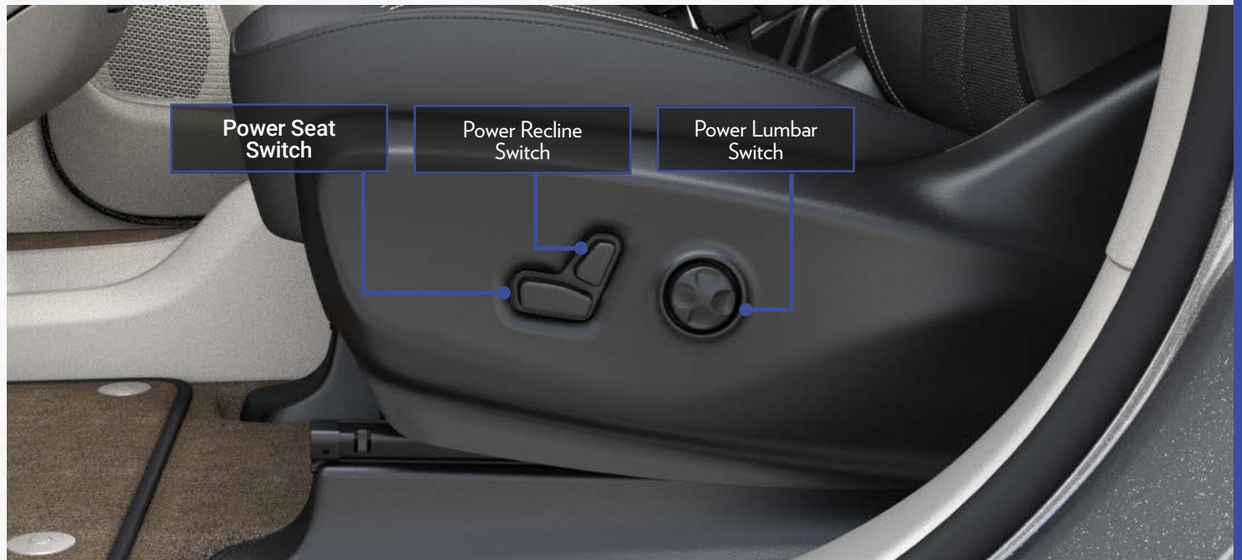

Warning & Indicator Lights

	Air Bag		Battery Charge		Brake		Door Open		Electric Power Steering Fault
	Electronic Throttle Control (ETC)		Engine Coolant Temperature		Hood Open		Liftgate Open		Oil Pressure
	Oil Temperature		Seat Belt Reminder		Transmission Temperature		Vehicle Security		Anti-Lock Brake System (ABS)
	Automatic Emergency Braking (AEB) Off		Electric Park Brake (EPB)		Electronic Stability Control (ESC) Active		Electronic Stability Control (ESC) Off		Engine Check/ Malfunction Indicator
	LaneSense		Fuel Lever Sensor Fail		Low Fuel		Low Washer Fluid		Service Automatic Emergency Braking (AEB)
	Tire Pressure Monitoring System (TPMS)		Service Stop/Start System		Cruise Control Set		Front Fog		LaneSense
	Parking Lights/ Headlights On		Stop/Start Active		Turn Signal		Cruise Control Ready		Set Speed Display
	High Beam								

For additional information on any of the topics in this publication, please refer to your Owner's Manual.

©2024 FCA US LLC. All Rights Reserved. Chrysler is a registered trademark of FCA US LLC.
App Store is a registered trademark of Apple Inc. Google Play Store is a registered trademark of Google.

First Edition
25_RUVG_QSG_EN_USC