

CHRYSLER VOYAGER

QUICK START GUIDE

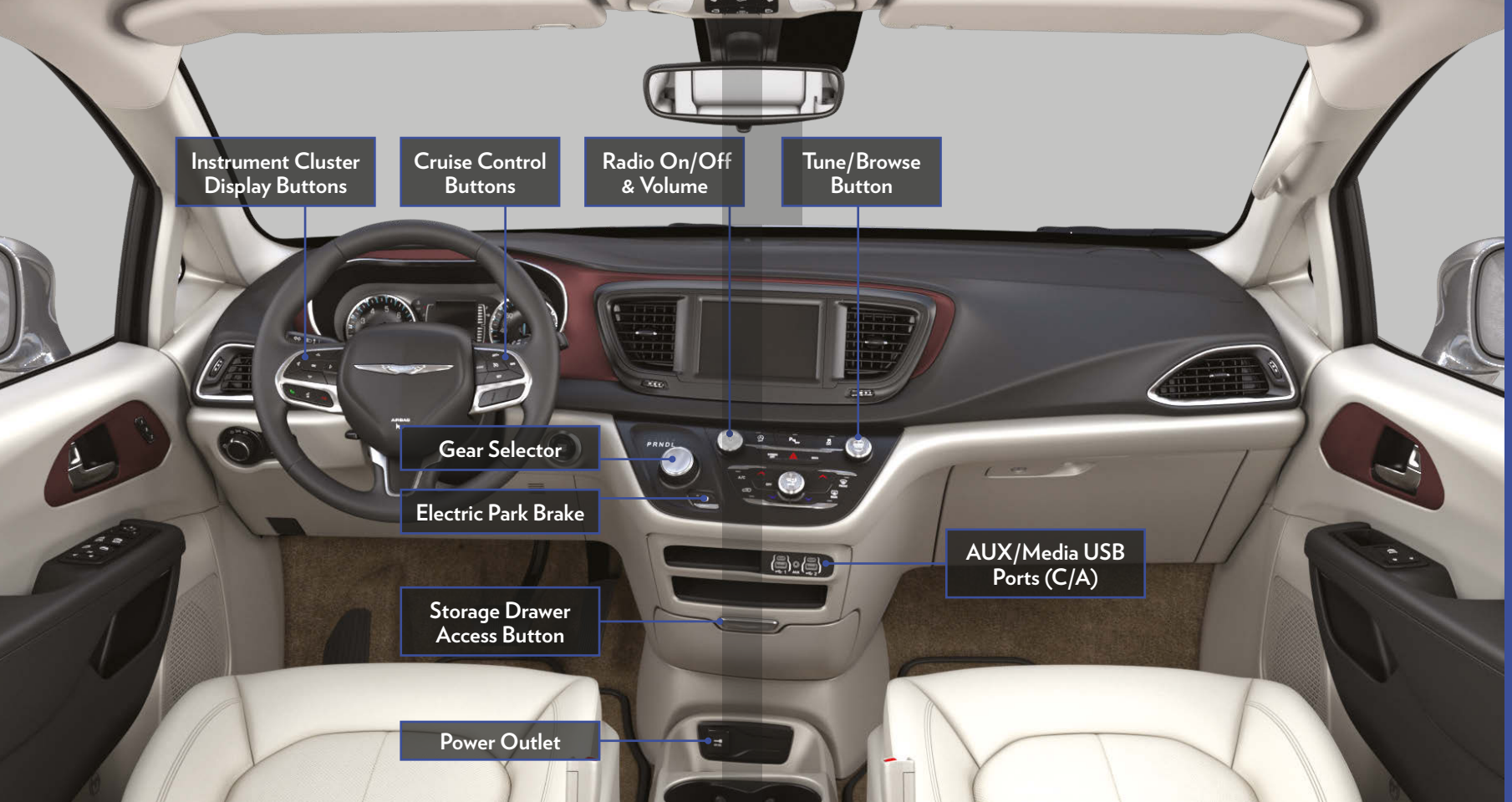
Instrument Cluster Display Buttons
Cruise Control Buttons
Radio On/Off & Volume
Tune/Browse Button
Gear Selector
Electric Park Brake
AUX/Media USB Ports (C/A)
Storage Drawer Access Button
Power Outlet

Forward Collision Warning (FCW) With Mitigation

FCW with Mitigation can provide both audible and visual warnings, and may also apply a brake jerk to warn you of a potential frontal collision. The warnings and limited braking are intended to provide you with enough time to react, and avoid or mitigate a potential collision.

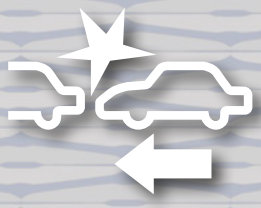

The system can be turned on or off by pressing the Forward Collision button on your touchscreen. You can also use your touchscreen to adjust the system's sensitivity and active braking status.

Select between the following **sensitivity** settings:

- Near
- Medium
- Far

Select between the following **brake** settings:

- Warning & Braking
- Only Warning
- Off

The **Pedestrian Emergency Braking (PEB) system** is a subsystem of FCW that provides audible and visual warnings, and may apply automatic braking when it detects a potential frontal collision with a pedestrian. You can turn the PEB system on or off through your radio.

ParkSense Sensors

The ParkSense Rear Park Assist system can provide visual and audible indications of the distance between the rear bumper and a detected obstacle when backing up during a parking maneuver.

Turn your **ParkSense system** on or off by using the ParkSense switch. The chime volume settings can be programmed through your touchscreen.



KEEP IN MIND:

If the system detects an object, the vehicle brakes may automatically be applied and released. The automatic braking function is intended to assist the driver in avoiding a possible collision when obstacles are detected while in REVERSE gear.

Scan For ParkSense Video

Pair a Phone



1. Make sure Bluetooth® is enabled on your mobile device
2. With the vehicle in the ON/RUN position, press the Phone button on the vehicle's touchscreen menu bar
3. Press "Device Manager"
4. Press "Add Device"
5. Follow the prompts on your phone and on the touchscreen

Troubleshooting

1. Perform a reset by holding the power button on the radio for 15 seconds
2. Reboot your phone
3. Remove the paired phone
4. Follow the Pair a Phone steps above to set up phone

CONNECT YOUR APPS

Connect your smartphone to the media USB port or pair your smartphone within Device Manager. The Android Auto™ or Apple CarPlay® icon will replace the phone icon on the touchscreen.

KEEP IN MIND:

For Android™ Users, if the Android Auto™ app was not previously downloaded, it will download the first time you plug in your device.

For Apple® Users, Apple CarPlay® is only compatible with iPhone® 5 or later and requires Siri being enabled in "Settings".

Ready to remove a phone or audio device?

1. Press "Device Manager" on the touchscreen.
2. Press the Settings gear icon next to the phone or device you wish to remove.
3. Press "Delete Device". The device should be removed.
4. On your phone's Bluetooth® or setup menu, remove the saved Uconnect radio.

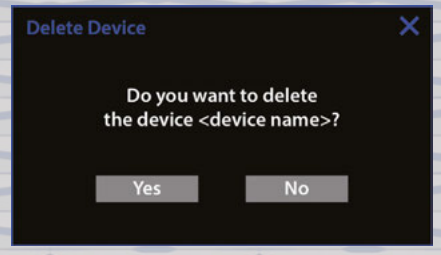

Connected Services

WITH CONNECTED SERVICES YOU CAN...

- **Lock Your Vehicle**
- **Unlock Your Vehicle**
- **Remote Start Your Vehicle**
- **Cancel Remote Start**
- **Activate Your Horn**

ACTIVATE YOUR REMOTE SERVICES

1. Press “Apps” on the touchscreen.
2. Press “Activate Services”.
3. Press “Activate Now”.
4. There are two ways to activate: via email or via an agent. On the next screen, you can either enter your name and email, or press “Call An Agent” to directly speak with an agent.

Mopar® YOUR Way

CREATE YOUR OWNER’S PROFILE TODAY!

Get 24/7 Access To Everything You Need

- Custom vehicle dashboard
- Access to your vehicle’s Owner’s Information
- Schedule dealer service with ease
- Obtain special offers on Mopar® service
- View maintenance records**
- Mobile vehicle commands**

**Requires an active Chrysler Connect subscription

MOPAR®

Registration is simple. Scan the QR code below and provide your email address to get started.

Scan me (U.S. Residents Only)*

*Canadian residents are not required to create a profile, as one is created when a Chrysler Connect account is activated.

GET PERSONALIZED BY REGISTERING

Head Restraints

FRONT SEAT FOUR-WAY HEAD RESTRAINTS

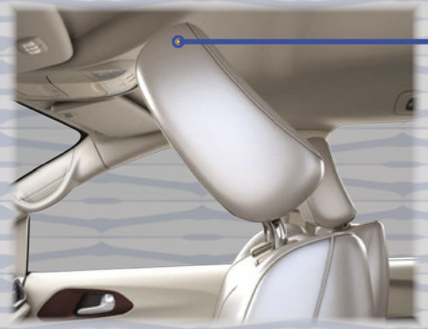

TILTED

FORWARD ADJUSTMENT

To **tilt forward**, pull the top of the head restraint toward the front of the vehicle to the desired position.

UPRIGHT

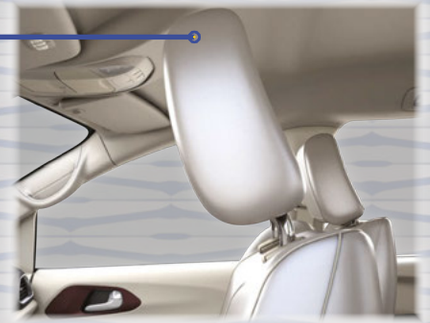

REARWARD ADJUSTMENT

To **tilt rearward**, pull the top of the head restraint to the farthest forward position and the head restraint will return to the upright position.

UP/DOWN ADJUSTMENT

Pull up on the head restraint to raise it.

Push the adjustment button while pushing down on the head restraint to lower it.

REMOVAL

With the head restraint raised all the way, push the release and adjustment buttons while pulling up on the head restraint.

INSTALLATION

Insert the head restraint posts into the holes and push downward.



RELEASE BUTTON

ADJUSTMENT BUTTON

TIP:

The seatback angle may need to be adjusted to fully remove the head restraint.

Scan For Head Restraint Video

Stow 'n Go Seating

STOW YOUR SECOND ROW SEATS FOR EXTRA CARGO SPACE

1. Place the **LOCK KNOB** in the unlocked position.
2. Pull the **FLOOR LATCH** and push the panel forward.
3. Pull the **STRAP** and guide the seat into the storage area.





PUSH TO LOCK



STOWED SEAT



4. Push down on the **SEAT** to lock it into the storage area.
5. Close the **FLOOR PANEL** and push down to lock it into place.

Scan For Stow 'n Go Video

Uconnect 5/5 NAV

HOME:
Customize your Home page with Widgets.

PHONE:
Pair your smartphone and make hands-free calls.

MEDIA:
Listen to radio stations and play media.

VEHICLE:
Access vehicle settings and specific features.

COMFORT:
Adjust the vehicle's multiple climate control options.

APPS:
Access any app installed on your Uconnect system.

INSTRUMENT CLUSTER SCREEN SETUP

Customize displayed information such as the time:

1. Use the Up and Down arrows to select "Screen Setup" in the instrument cluster display.
2. Select an area of the cluster to display the time. Once selected, pick "Time". The current time will now display in that area of the cluster.

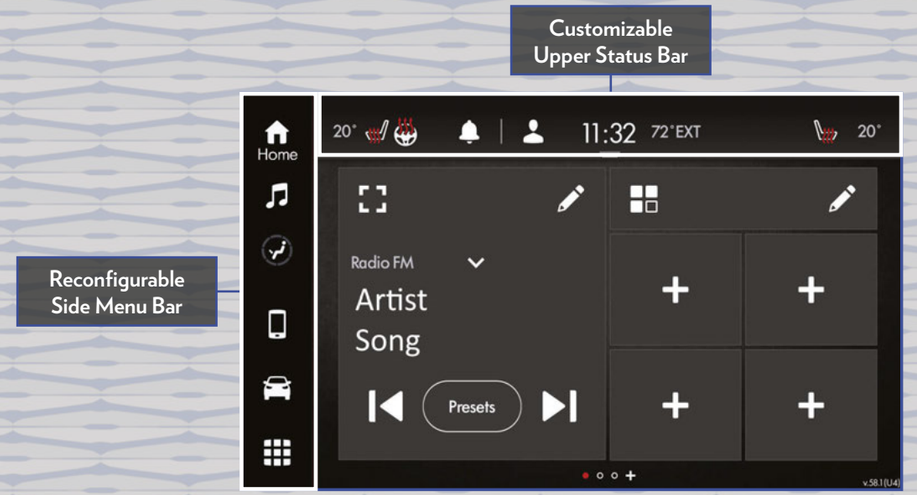

Scan For Radio Video

Warning & Indicator Lights

	Air Bag		Battery Charge		Brake		Door Open		Electric Power Steering Fault
	Electronic Throttle Control (ETC)		Engine Coolant Temperature		Hood Open		Liftgate Open		Oil Pressure
	Oil Temperature		Seat Belt Reminder		Transmission Temperature		Vehicle Security		Anti-Lock Brake System (ABS)
	Automatic Emergency Braking (AEB) Off		Electric Park Brake (EPB)		Electronic Stability Control (ESC) Active		Electronic Stability Control (ESC) Off		Engine Check/ Malfunction Indicator
	Low Fuel		Low Washer Fluid		Service Automatic Emergency Braking (AEB)		Service Stop/Start System		Tire Pressure Monitoring System (TPMS)
	Cruise Control Set		Front Fog		Parking Lights/ Headlights On		Stop/Start Active		Turn Signal
	Cruise Control Ready		Set Speed Display		High Beam				

For additional information on any of the topics in this publication, please refer to your Owner's Manual.

©2023 FCA US LLC. All Rights Reserved. Chrysler is a registered trademark of FCA US LLC. App Store is a registered trademark of Apple Inc. Google Play Store is a registered trademark of Google.

First Edition V1
24_RUV_QSG_EN_US