

Chrysler Pacifica

QUICK START GUIDE

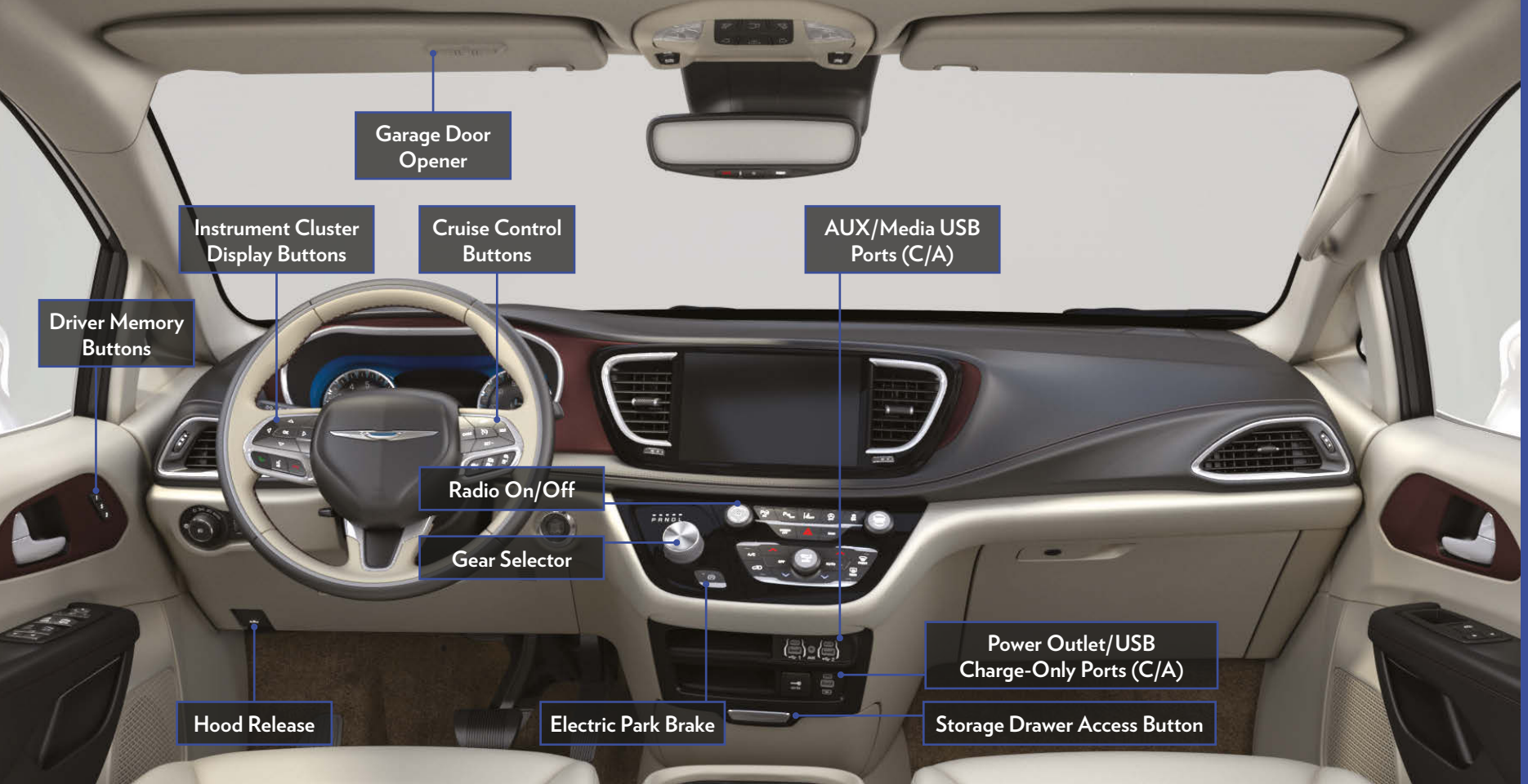
Garage Door Opener
Instrument Cluster Display Buttons
Cruise Control Buttons
AUX/Media USB Ports (C/A)
Driver Memory Buttons
Radio On/Off
Gear Selector
Power Outlet/USB Charge-Only Ports (C/A)
Hood Release
Electric Park Brake
Storage Drawer Access Button

Garage Door Opener

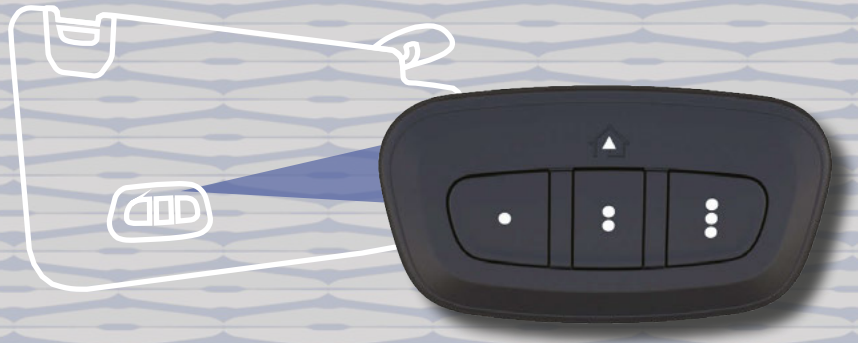

1 While the car is ON, hold the handheld garage door transmitter 1-3 inches from the HomeLink® button you want to program in the vehicle.

2 Push and hold both the HomeLink® button being programmed and the button on the garage door transmitter.

TO ERASE ALL SET CHANNELS:

Push and hold the two outside HomeLink® buttons for 20 seconds until the orange indicator flashes. An individual channel cannot be erased.

ROLLING OR NON-ROLLING?

Check your garage door opener motor in your garage for a "LEARN" or "TRAIN" button by the hanging antenna. If you have one of these, you have a Rolling Code garage door opener.

3 **For Non-Rolling Code** garage door openers, watch for the indicator light to go constant.

For Rolling Code garage door openers, watch for the indicator light to go from a slow blink to blinking rapidly.

4 For Rolling Code garage door openers only, firmly push and release the "LEARN" or "TRAIN" button on your garage door opener motor in your garage, then push the HomeLink® button in your vehicle three times (holding the button for two seconds each time).

5 If the programming was successful, your garage door should open and close with your chosen HomeLink® button.

NEED ASSISTANCE?
1-800-355-3515

Scan For HomeLink® Video

LINK YOUR GARAGE DOOR

Pair a Phone



1. Make sure Bluetooth® is enabled on your mobile device
2. With the vehicle in the ON/RUN position, press the Phone button on the vehicle's touchscreen menu bar
3. Press "Device Manager"
4. Press "Add Device"
5. Follow the prompts on your phone and on the touchscreen

Troubleshooting

1. Perform a reset by holding the power button on the radio for 15 seconds
2. Reboot your phone
3. Remove the paired phone
4. Follow the Pair a Phone steps above to set up phone

CONNECT YOUR APPS

Connect your smartphone to the media USB port or pair your smartphone within "Device Manager".

The Android Auto™ or Apple CarPlay® icon will replace the phone icon on the touchscreen.

KEEP IN MIND:

For Android™ Users, if the Android Auto™ app was not previously downloaded, it will download the first time you plug in your device.

For Apple® Users, Apple CarPlay® is only compatible with iPhone® 5 or later and requires Siri being enabled in "Settings".

Ready to remove a phone or audio device?

1. Press "Device Manager" on the touchscreen.
2. Press the Settings gear icon next to the phone or device you wish to remove.
3. Press "Delete Device". The device should be removed.
4. On your phone's Bluetooth® or setup menu, remove the saved Uconnect radio.

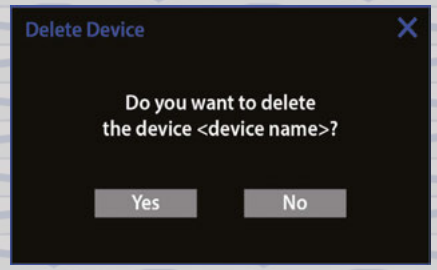

Connected Services

WITH CONNECTED SERVICES YOU CAN...

- **Lock Your Vehicle**
- **Unlock Your Vehicle**
- **Remote Start Your Vehicle**
- **Cancel Remote Start**
- **Activate Your Horn**

ACTIVATE YOUR REMOTE SERVICES

GO

1. Press “Apps” on the touchscreen.
2. Press “Activate Services”.
3. Press “Activate Now”.
4. There are two ways to activate: via email or via an agent. On the next screen, you can either enter your name and email, or press “Call An Agent” to directly speak with an agent.

Mopar® YOUR Way

CREATE YOUR OWNER’S PROFILE TODAY!

Get 24/7 Access To Everything You Need

- Custom vehicle dashboard
- Access to your vehicle’s Owner’s Information
- Schedule dealer service with ease
- Obtain special offers on Mopar® service
- View maintenance records**
- Mobile vehicle commands**

**Requires an active SiriusXM Guardian™ subscription

Registration is simple. Scan the QR code below and provide your email address to get started.

Scan me
(U.S. Residents Only)*

*Canadian residents are not required to create a profile, as one is created when a SiriusXM Guardian™ account is activated.

GET PERSONALIZED BY REGISTERING

Head Restraints

FRONT SEAT FOUR-WAY HEAD RESTRAINTS



TILTED

FORWARD ADJUSTMENT

To **tilt forward**, pull the top of the head restraint toward the front of the vehicle to the desired position.

UPRIGHT

REARWARD ADJUSTMENT

To **tilt rearward**, pull the top of the head restraint to the farthest forward position and the head restraint will return to the upright position.



UP/DOWN ADJUSTMENT

Pull up on the head restraint to raise it.

Push the adjustment button while pushing down on the head restraint to lower it.

REMOVAL

With the head restraint raised all the way, push the release and adjustment buttons while pulling up on the head restraint.

INSTALLATION

Insert the head restraint posts into the holes and push downward.



RELEASE BUTTON

ADJUSTMENT BUTTON

TIP:

The seatback angle may need to be adjusted to fully remove the head restraint.

Scan For Head Restraint Video

Hands-Free Liftgate, Sliding Doors, & Pedestrian Alert

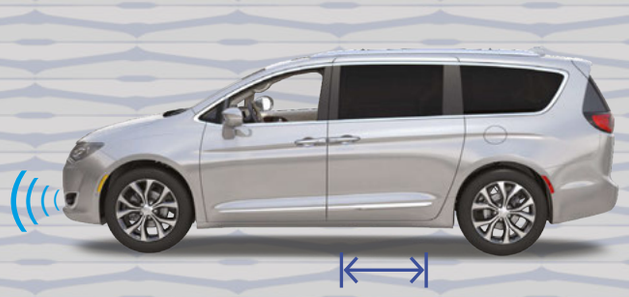



KEEP IN MIND:
With the key fob on your person, use a straight in and out or sweeping kicking motion under the appropriate zone to open the Hands-Free Liftgate or Hands-Free Sliding Door.
The feature does not close the doors.

Did You Know You May Have An Audible Pedestrian Alert System?

In Hybrid vehicles (in electric mode only), a sound is emitted to alert pedestrians that your vehicle is approaching. The sound will increase or decrease in volume depending on the varying speed of the vehicle.

If equipped with the Trailer Tow Package:
The activation zones for the Hands-Free Liftgate will be located on the left and right sides of the receiver.

Scan For Hands-Free Liftgate Video

Stow 'n Go Seating

THIRD ROW POWER STOW 'N GO SEATS

Rear Seat Power Folding Switch

A one-touch power folding seat switch is located in the right rear trim panel inside the cargo area.

NORMAL — Return the seat(s) to the normal seated position.

STOW — Stow the seat(s).

FORWARD / BACK — Move the seatback(s) in the forward or reverse direction.

RIGHT / BOTH / LEFT — Select the desired seat(s).





Auto Advance 'n Return — If Equipped

Push the button to automatically move the front seat to a position that will allow second row Stow 'n Go seat movement. Push the button again to return the front seat back to its previous position.

Scan For Stow 'n Go Video

Voice Recognition

CONTROL YOUR UCONNECT SYSTEM USING YOUR VOICE!

If your Uconnect system is equipped with Navigation, you also have access to built-in Voice Recognition. If your Uconnect system is not equipped with Navigation, refer to the Android Auto™ or Apple CarPlay® instructions below.

1. Push the Voice Recognition button or say the Uconnect "Wake Up" word to begin.

2. After the beep, say a command. Below are a few examples:
   - "Call <phone contact>."
   - "Call 123-456-7891."
   - "Tune to 95.5."
   - "Change Source to FM."
   - "Navigate to <desired location>."



Push To Answer An Incoming Call

Push To End A Call

Push To Start Voice Recognition

TIP:
The "Wake Up" word is customizable within Vehicle settings. You can set it to "Hey, Uconnect" or "Hey, Chrysler".

KEEP IN MIND:
There may be an inconsistent volume between different audio sources.

Using Android Auto™ Or Apple CarPlay®?

You can use Voice Recognition with Android Auto™ and Apple CarPlay®!

1. Activate Android Auto™ or Apple CarPlay® from "Device Manager" in Phone Mode. The respective icon will replace the Phone icon in the menu bar.
2. Push and hold the Voice Recognition button to start a Voice session using Android Auto™ or Apple CarPlay®.

Scan For Voice Recognition Video

Uconnect 5/5 NAV

LARGEST TOUCHSCREEN IN ITS CLASS WITH 5X FASTER PROCESSING POWER!

HOME
Customize your Home page with Widgets.

MEDIA
Listen to radio stations and play media.

COMFORT
Adjust the vehicle's multiple climate control options.

NAVIGATION
Search for and navigate to any destination.

PHONE
Pair your smartphone and make hands-free calls.

VEHICLE
Access vehicle settings and vehicle-specific features.

APPS
Access any app installed on your Uconnect system.

Customizable Upper Status Bar

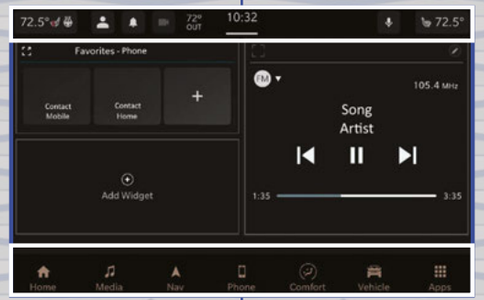

Reconfigurable Bottom Menu Bar

INSTRUMENT CLUSTER SCREEN SETUP

Customize displayed information such as the time:

1. Use the Up and Down arrows to select "Screen Setup" in the instrument cluster display.
2. Select an area of the cluster to display the time. Once selected, pick "Time". The current time will now display in that area of the cluster.

Scan For Radio Video

Chrysler Pacifica Plug-In Hybrid Minivan

Available Hybrid powertrain with the ability to go 32 miles **ALL ELECTRIC**

With a total combined gas and electric driving range of 520 miles!



Featuring new **Max Regeneration!**
This feature gives you the ability to see when the vehicle is charging through regenerative braking.

Charge your vehicle in 14 hours with Level 1 Charging (120V outlet) and in **only 2 hours** with Level 2 Charging (240V outlet).

Scan For Charging Video

FamCAM

The **FamCAM** interior camera features automatic day and night modes as well as a split screen option to help you keep an eye on your precious cargo, even a child in a rear-facing child seat!

Monitor the whole crew with a Best-in-Class HD picture

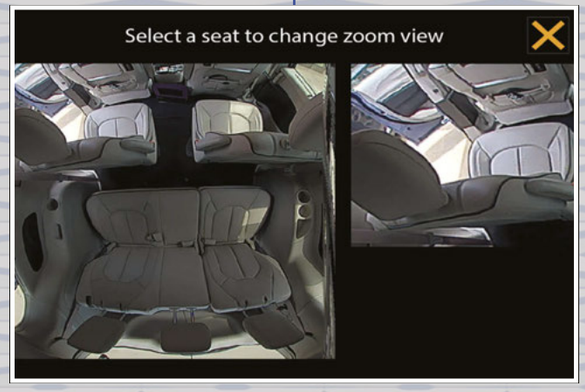

Radio User Profiles

Your Uconnect 5 system has the ability to store five custom **User Profiles**. These Profiles can be tailored to fit each individual driver's needs. Your system also has the option for two phones to be paired at once, opening up options for each individual phone.

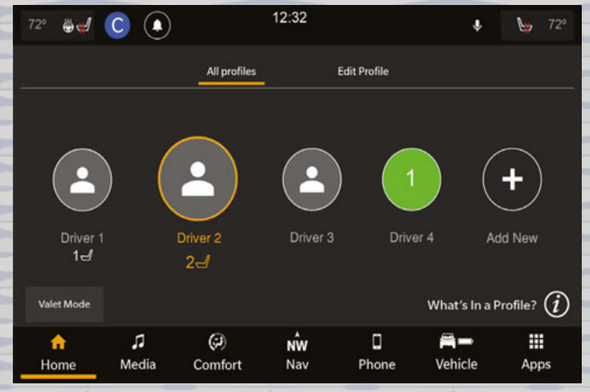

Advanced Driver Assistance Systems



Use these buttons to activate your **Cruise Control system** and set your speed.

Use these button to activate your **Adaptive Cruise Control (ACC) with Stop 'n Go system** and set your following distance.

Scan For ACC Video

Turn the **Forward Collision Warning (FCW) system** on or off, and adjust the sensitivity and active braking status through your radio.

Scan For FCW Video

The **Pedestrian Emergency Braking (PEB) system** is a subsystem of FCW that provides audible and visual warnings, and may apply automatic braking when it detects a potential frontal collision with a pedestrian. You can turn the PEB system on or off through your radio.

Light Operation

Parking Lights & Instrument Panel Lights

Headlights, Parking Lights, & Instrument Panel Lights

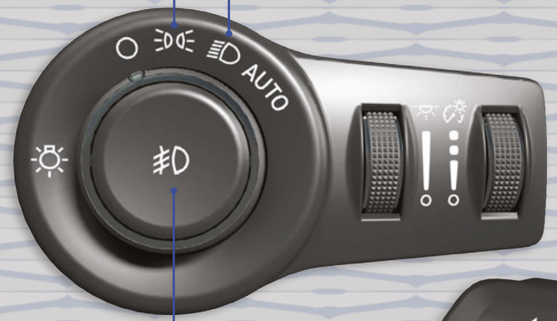

Fog Lights

KEEP IN MIND:
Vehicles sold in Canada are equipped with a headlight switch with an AUTO and ON detent but without an OFF detent. Headlights will be deactivated when the headlight switch is placed in the parking lights position. However, the Daytime Running Lights will be activated along with the front and rear marker lights.

Scan For Headlights Video

PUSH
TO ACTIVATE HIGH BEAMS

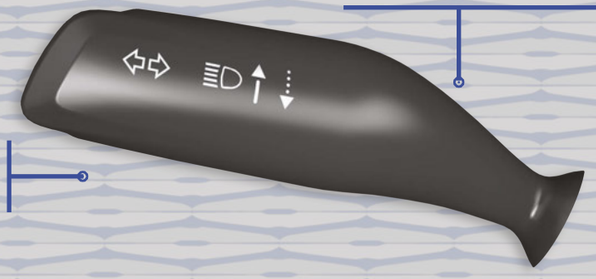

PULL
FOR FLASH-TO-PASS

Scan For Multifunction Lever Video

Warning & Indicator Lights

	Air Bag		Battery Charge		Brake		Door Open		Electric Power Steering Fault
	Electronic Throttle Control (ETC)		Engine Coolant Temperature		Hood Open		Hybrid Electric Vehicle System Service Light		Liftgate Open
	Oil Pressure		Oil Temperature		Plug Status Fault		Seat Belt Reminder		Torque Limited Warning
	Transmission Temperature		Vehicle Security		Adaptive Cruise Control (ACC) Fault		Anti-Lock Brake System (ABS)		Automatic Emergency Braking (AEB) off
	Electric Park Brake		Electronic Stability Control (ESC) Active		Electronic Stability Control (ESC) off		Engine Check/ Malfunction Indicator		LaneSense
	Low Fuel		Low Washer Fluid		Service All-Wheel Drive (AWD)		Service Automatic Emergency Braking (AEB)		Service LaneSense
	Service Stop/Start System		Tire Pressure Monitoring System (TPMS)		Adaptive Cruise Control (ACC) Set With No Target Detected		Adaptive Cruise Control (ACC) Set With Target Detected		Cruise Control Set
	Front Fog		KeySense		LaneSense		Max Regeneration		Parking/Headlights On
	Plug Status		Ready To Drive		Stop/Start Active		Turn Signal		Adaptive Cruise Control (ACC) Ready
	Cruise Control Ready		LaneSense		Passive Speed Limiter		Set Speed Display		High Beam

For additional information on any of the topics in this publication, please refer to your Owner's Manual.

©2022 FCA US LLC. All Rights Reserved. Tous droits réservés. Chrysler is a registered trademark of FCA US LLC or FCA Canada Inc., used under license.
Chrysler est une marque déposée de FCA US LLC ou FCA Canada Inc., utilisée sous le permis. App Store is a registered trademark of Apple Inc. Google Play Store is a registered trademark of Google.

First Edition
RUP_QSG_EN_USC_CA