AMCREST
SmartHome

Wedge Kit
Installation Guide

Model: AD110-WEDGE



Compatible
with **AD110**

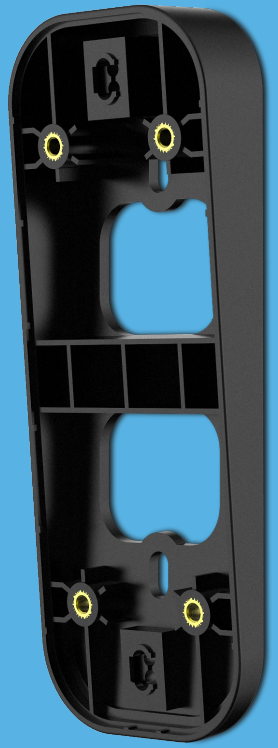

Thank you for purchasing an Amcrest Wedge Kit!

We wanted to personally reach out and thank you for purchasing from our Amazon store. Selling on Amazon is what we do to support our family, and product reviews are the lifeblood of our business. It would mean the world to us if you could take one minute of your time to help share the love by leaving us an honest review using the link below:

www.amazon.com/ryp

Thank you again for being one of our amazing customers!

Sincerely,

Amcrest Team

Introduction

The wedge kit allows you to angle your Amcrest doorbell upward or downward at a 5°, 10° or 15° angle. Angling the Amcrest doorbell using the wedge kit can help to reduce unwanted motion events on areas above street level or on siding that causes your doorbell to point in an undisired position.

What's Included:

The wedge kit comes with 3 stackable layers, 3 ST4 35mm (longer screws), 3 ST4 25mm screws, and 3 wall anchors. A marker, a drill with a 15/64" bit, and Phillips head screwdriver may be required to install the kit.

Adding Stackable Layers

Using one layer provides a 5° angle, adding a second layer achieves a 10° angle, using all three layers will angle your Amcrest doorbell 15°. Use the longer screws to secure the kit to the mounting surface if multiple layers are being used. Use the smaller screws if using a single layer.

NOTE The 15/64" masonry drill bit may be required if installing on concrete stucco or brick.

Step 1: Mark the Installation Holes

Place the kit onto the installation surface. Use a marker to mark the installation holes.

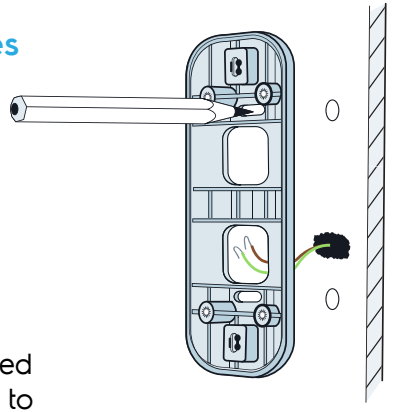

Step 2: Installing the Kit

A For Wood, Drywall or Soft Surfaces:
Align the installation slots with the marked installation holes and secure the screws to the surface using a Phillips head screwdriver.

B For Concrete, Stucco or Brick:
Using your previously marked holes as a guide, drill holes into the mounting surface using a 15/64" masonry drill bit. Then, insert wall anchors and secure the kit to the mounting surface. If using multiple layers use the included ST4 35mm (long screw) to secure the kit.

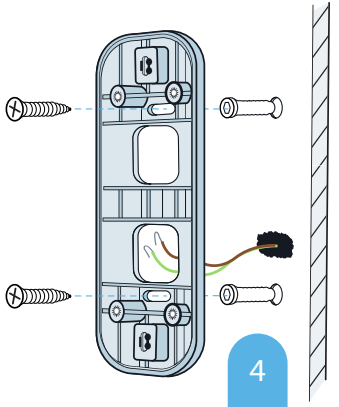

Step 3: Attach the Mounting Bracket

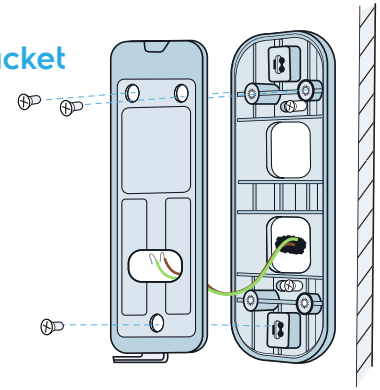

Place the mounting bracket of the Amcrest doorbell on the kit aligning the installation holes of the bracket to the installation holes on the kit. Use a Phillips head screwdriver to secure the doorbell's mounting bracket to the kit.

A Connect the doorbell wiring through the back of the kit and mounting plate then secure the wires to the doorbell terminals.

B Place the doorbell flush onto the mounting bracket then secure the doorbell to the bracket using the security screw.

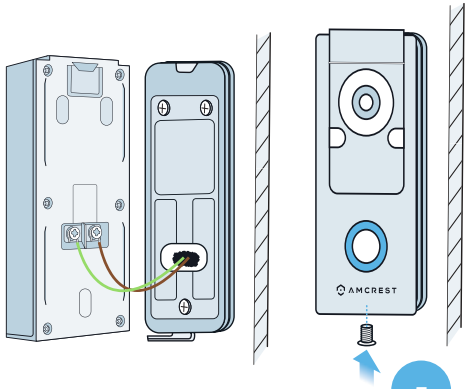

AMCREST
SmartHome

© 2020 Amcrest Industries LLC
All rights reserved.
Designed by Amcrest.
Assembled in China.