COROLLA / COROLLA HYBRID
2027



MULTIMEDIA
OWNER'S MANUAL

TOYOTA

©2026 TOYOTA MOTOR CORPORATION
All rights reserved. This material may not be reproduced or copied, in whole or in part, without the written permission of Toyota Motor Corporation.

Basic operation	Basic operation of multimedia system	1
Settings and registration	Registering and setting various features	2
Connecting a smartphone or communication device	Using Bluetooth® or Wi-Fi®	3
Navigation	Using the cloud navigation	4
Audio system	Listening to the radio and music	5
Hands-free calls	For hands-free cellular phone use	6
Connected Services	Operating the connected services	7
Parking assist system	Checking the situation around the vehicle	8
Appendix	Reference Information and certification	9
Index	Search alphabetically	

Introduction

For your information..... 6
Safety instructions 9
Reading this manual..... 10
Pictorial index..... 12

1 Basic operation

1-1. Basic operation of multimedia system

Display and control 14
Multimedia screen overview..... 16
Main menu..... 17
Status icons..... 19
Operating the touch screen 21
Basic screen function 24
Entering letters and numbers..... 26

1-2. Basic operation of navigation system

Map screen overview..... 27
Operating the map screen 28

1-3. Basic operation of audio system

Audio system ON/OFF and volume adjustment 31
Changing the audio source 33
Connecting a device via the USB Type-C port 34

1-4. Intelligent Assistant

Using the Intelligent Assistant system 36
Starting voice control 39
Speaking a voice command..... 41
Using the search function 45

2 Settings and registration

2-1. Multimedia system initial setup

Linking a User Profile profile..... 48

2-2. Various settings

Changing the various settings 54

2-3. Driver settings

Changing and linking a User Profile..... 56
Setting up how to identify a driver..... 58

2-4. General settings

Changing general multimedia system settings... 60

2-5. Notification settings

Notifications settings..... 63

2-6. Screen settings

Changing the screen display settings 65

2-7. Sound and media settings

Changing sound and media settings..... 67

2-8. Voice control settings

Changing the voice control settings 72

2-9. Vehicle settings

Setting dealer information 73

Changing the security settings 74

Updating and checking the software information 76

2-10. Navigation system settings

Changing the map details settings 82

Changing the route option settings 84

2-11. Wi-Fi® Settings

Changing Wi-Fi® setting .. 85

Setting Wi-Fi® Hotspot 87

2-12. Bluetooth® Settings

Setting Bluetooth® devices 89

2-13. Apps settings

App settings..... 93

3 Connecting a smartphone or communication device

3-1. Using the Bluetooth® function

Precautions when using Bluetooth® devices 96

Bluetooth® specifications and compatible profiles 99

Registering a Bluetooth® device from the multimedia system 100

Deleting a registered Bluetooth® device 104

Connecting with a Bluetooth® device..... 105

Setting a Bluetooth® device as a primary device..... 109

Setting a Bluetooth® device as a secondary device..... 110

3-2. Connecting to a Wi-Fi® network

Precautions when using Wi-Fi® devices 111

Connecting to a network using Wi-Fi® 113

Establishing a connection to Wi-Fi® Hotspot .. 116

3-3. Using Apple CarPlay and Android Auto

Precautions when using Apple CarPlay and Android Auto 119

Using Apple CarPlay with an unregistered smartphone 122

Using Apple CarPlay with a registered smartphone..... 125

Using Android Auto with an unregistered smartphone..... 129

Using Android Auto with a registered smartphone 132
When Apple CarPlay or Android Auto might be malfunctioning 135

4 Navigation

4-1. Navigation

Cloud navigation 142

4-2. Map information

Map options screen 143
Information displayed on the map screen 144

4-3. Searching for a destination

Destination search screen 146
Destination search result list screen 149
POI suggestion 150
Destination Assist 151

4-4. Starting route guidance

Starting route guidance 153
Full route map screen 154

4-5. Route guidance screen

Route guidance screen 156
Typical voice guidance prompts 160

5 Audio system

5-1. Radio operation

Listening to the radio 162
Troubleshooting guide 165
Refer to the table below to identify the problem and take the suggested corrective action 166

5-2. USB flash drive operation

Precautions for playback of USB flash drive 167
Playing music files on a USB flash drive 169

5-3. iPod/iPhone operation

Precautions for playback of iPod/iPhone 171
Playing iPod/iPhone 172

5-4. Apple CarPlay operation

Precautions for playback of Apple CarPlay 174
Playing Apple CarPlay 175

5-5. Android Auto operation

Precautions for playback of Android Auto 177
Playing Android Auto 178

5-6. Bluetooth® audio operation

Precautions for Bluetooth® audio playback 180
Playing Bluetooth® audio 182

5-7. Integrated Streaming

Playing Integrated Streaming 185

6 Hands-free calls

6-1. Precautions when using hands-free calls

Precautions for hands-free calling 188

When hands-free calling might be malfunctioning 192

6-2. Operating hands-free calls with the steering switches

Operating with the steering switches.....196

6-3. How to make calls

Making calls from call history 198

Making calls from the favorites list 199

Making calls from contacts 200

Making calls from keypad 201

6-4. How to receive calls

Answering calls 202

Declining calls 204

6-5. In-call operations

Performing operations from the call screen 205

Answering a second call207

Making a call to another party during an ongoing call.....208

Making conference calls209

Ending calls 210

6-6. Changing phones for hands-free calls

Switching phones for hands-free calls.....211

6-7. Editing contact data

Transferring contact data 213

6-8. How to use the message function

Precautions when using the message function ..215

Making calls from the message function.....219

7 Connected Services

7-1. Connected Services overview

Functional overview.....222

Type A: Function achieved by using DCM and the system.....224

Type B: Function achieved by using DCM 225

Type C: Function achieved by using DCM and a smartphone.....227

8 Parking assist system

8-1. Rear view monitor system

Rear view monitor system function.....230

Rear view monitor system precautions 233

Things you should know238

9 Appendix

9-1. Appendix

Information about media and data.....242

Information about HD Radio™/SiriusXM® Satellite Radio.....253

Certification 256

Index.....261

For your information

Multimedia owner’s manual

- This manual describes the operation of the multimedia system. Please read this manual and the "OWNER’S MANUAL" carefully to ensure proper use.
- Please be aware that the content of this manual may be different from the system in some cases, such as due to software updates and changes to specifications.
- This manual contains information related to system software Ver.2269 and earlier. For the latest information, refer to the following URL. Before using this system, be sure to read the information relating to the latest software version. For details of the current software version, see “Updating and checking the software information”(→ P.76).

  Depending on the country or area, the software update service may not be available.

  ▶ **Gasoline vehicles**

Language		URL	QR code
For U.S.A. owners	English	https://www.toyota.com/owners/resources/warranty-owners-manuals/manual?om=om02737u.corolla.2027.2609.cv.mm	
For Canadian owners	English	https://www.toyota.ca/toyota/owners/manual?om=om02737u.corolla.2027.2609.cv.mm	
	French	https://www.toyota.ca/toyota/owners/manual?om=om02737d.corolla.2027.2609.cv.mm	

▶ **Hybrid vehicles**

Language		URL	QR code
For U.S.A. owners	English	https://www.toyota.com/owners/resources/warranty-owners-manuals/manual?om=om02737u.corolla.2027.2609.hev.mm	
For Canadian owners	English	https://www.toyota.ca/toyota/owners/manual?om=om02737u.corolla.2027.2609.hev.mm	
	French	https://www.toyota.ca/toyota/owners/manual?om=om02737d.corolla.2027.2609.hev.mm	

- The screens shown in this manual may differ from the actual screen of the system depending on availability of functions, subscription status, and map data available at the time this manual was produced.
- The company names and products listed in this manual are trademarks and/or registered trademarks of their respective companies.

Disclaimer about data compensation

This system saves data onto the internal memory. Data saved in the memory may become corrupted or lost due to system failure, repair, malfunction, bugs, or other causes.

Please note that Toyota Motor Corporation takes no responsible whatsoever for direct and/or indirect damage, and offers no compensation for data if the data that was saved in the internal memory could not be saved properly.

NOTICE TO QUEBEC CONSUMERS

Toyota Canada Inc. is pleased to offer a 36 month / 60,000 km (whichever occurs first) limited new-vehicle warranty on your vehicle. This limited warranty covers repairs on any part of the vehicle supplied by Toyota Canada that is defective in material or workmanship, subject to certain exceptions that are stated in your warranty manual. For more details of the warranty, check the Owner's Manual Supplement included with your vehicle, or visit toyota.ca.
Quebec's Consumer Protection Act requires Toyota Canada to disclose whether we guarantee the availability of replacement parts, repair services, and information necessary to maintain or repair the vehicle or its components. While Toyota Canada is pleased to honour the terms of our limited warranty, please note that Toyota in no way guarantees the availability of replacement parts, repair services and information necessary to maintain or repair the vehicle or its components.

Removal of the 12-volt battery

When the engine switch <power switch> is turned off, all data is saved in the system. If the 12-volt battery terminal is removed before the data is saved, the data may not be saved correctly.

Safety instructions

To use this system in the safest possible manner, follow all the safety tips shown below.

This system is intended to assist in reaching the destination and, if used properly, can do so. The driver is solely responsible for the safe operation of the vehicle and the safety of your passengers. Do not use any feature of this system to the extent it becomes a distraction and prevents safe driving. The first priority while driving should always be the safe operation of the vehicle. While driving, be sure to observe all traffic regulations. If a traffic sign on the road has been changed, route guidance may not have the updated information such as the direction of a one way street.

While driving, listen to the voice instructions as much as possible and glance at the screen briefly and only when it is safe. However, do not totally rely on voice guidance. Use it just for reference. If the system cannot determine the current position correctly, there is a possibility of incorrect or delayed guidance, or no voice guidance at all.

The data in the system may occasionally be incomplete. Road conditions, including driving restrictions (no left turns, street closures, etc.) frequently change. Therefore, before following any instructions from the system, look to see whether the instruction can be done safely and legally.

This system cannot warn about such things as the safety of an area, condition of streets, and availability of emergency services.If unsure about the safety of an area, do not drive into it. Under no circumstances is this system a substitute for the driver's personal judgement.

⚠ WARNING

- For safety, the driver should not operate the system while he/she is driving. Insufficient attention to the road and traffic may cause an accident.
- While driving, be sure to obey the traffic regulations and maintain awareness of the road conditions.

Reading this manual

Explains symbols used in this manual.

Symbols in this manual

Symbols	Meanings
	WARNING : Explains something that, if not obeyed, could cause death or serious injury to people.
	NOTICE : Explains something that, if not obeyed, could cause damage to or a malfunction in the vehicle or its equipment.
	Indicates operating or working procedures.
	INFORMATION : Explains something other than descriptions about operation methods and functions that you should know and are useful to know.

Symbols in illustrations

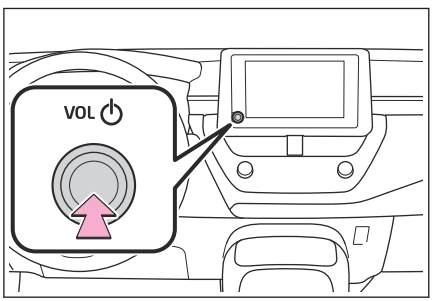

Symbols	Meanings
	Indicates the action (pushing, turning, etc.) used to operate buttons and other devices.

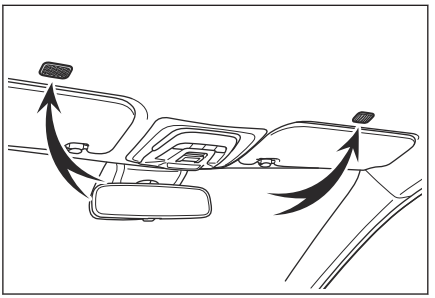

Symbols	Meanings
	Indicates the component or place being explained.

Pictorial index

Instrument panel

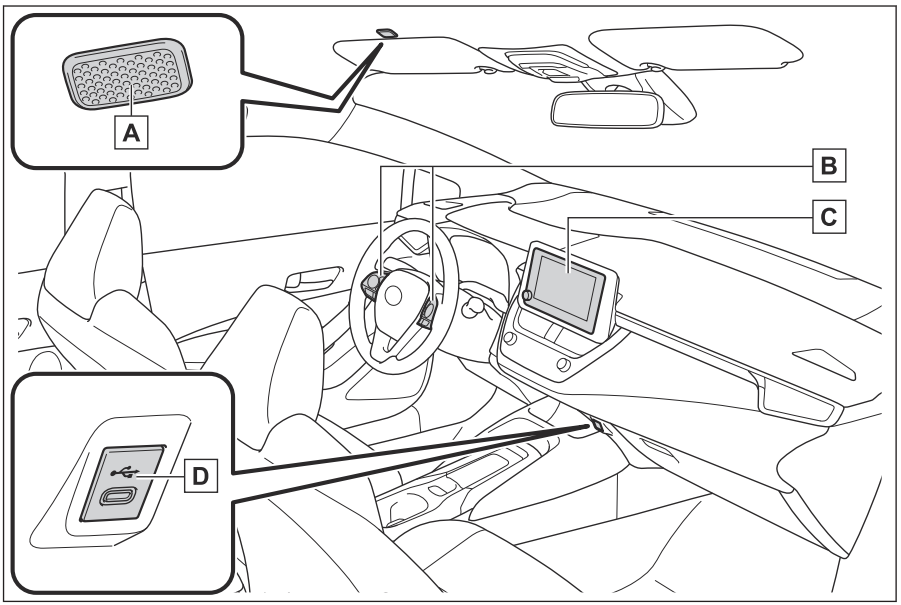

A **Microphone** **P.38**

B **Steering wheel switches**

Controlling audio P.31,33,161

Using the Intelligent Assistant system P.39

Making a phone call P.196

C **Display** **P.14**

D **USB Type-C port** **P.34**

1 Basic operation

1-1. Basic operation of multimedia system

Display and control 14

Multimedia screen overview.....16

Main menu 17

Status icons 19

Operating the touch screen 21

Basic screen function....24

Entering letters and numbers.....26

1-2. Basic operation of navigation system

Map screen overview....27

Operating the map screen 28

1-3. Basic operation of audio system

Audio system ON/OFF and volume adjustment.....31

Changing the audio source 33

Connecting a device via the USB Type-C port.....34

1-4. Intelligent Assistant

Using the Intelligent Assistant system.....36

Starting voice control 39

Speaking a voice command.....41

Using the search function 45

Display and control

▶ 8-inch display

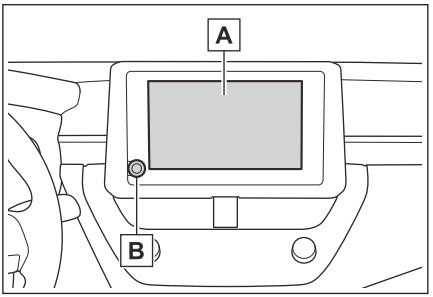

A Display

Operate the touch screen by directly touching it.

B [**VOL** ⏻] knob

Turn the audio on/off and adjust the volume.(→ P.31)

▶ 10.5-inch display

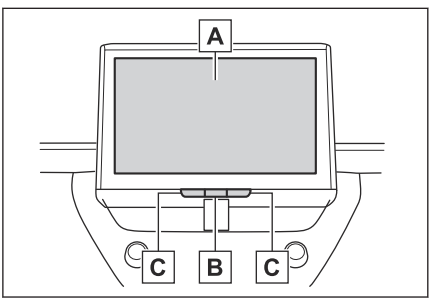

A Display

Operate the touch screen by directly touching it.

B [⏻] switch

Turn the audio on/off.(→ P.31)

C [**VOL +**] / [**VOL -**] switches

Adjust the volume.

INFORMATION

- The LCD screen may appear washed out or dark depending on the surrounding environment or angle it is viewed.
- The screen may be difficult to see if sunlight or other external light hits the screen.

● The screen may appear dark or hard to see if you wear polarized sunglasses.

⚠ WARNING

For safety, the driver should operate the display as little as possible while driving and should stop the vehicle to operate the display. Operating the display while driving is dangerous such as mistakenly turning the steering wheel or other unforeseen accidents. Additionally, look at the display only as necessary and as briefly as possible when driving the vehicle.

⚠ NOTICE

Do not use the display for long periods of time with the engine <hybrid system> turned off. Doing so may deplete the 12-volt battery.

Restarting the system

When the system response is extremely slow, you can restart the system.

● **Press and hold the [VOL ⏻] knob / [⏻] switch for at least 3 seconds.**

▶ **8-inch display**

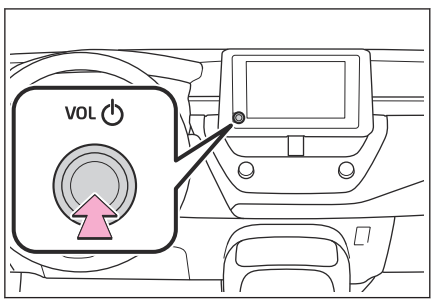

▶ **10.5-inch display**

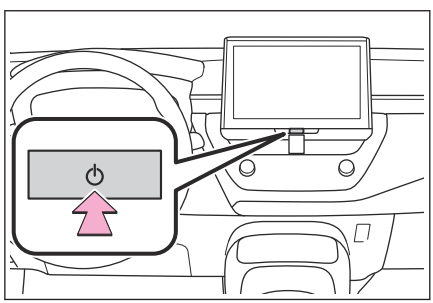

Multimedia screen overview



A Main menu

Changes the function to be displayed on the screen when an icon is touched.

B Voice search button

Displays the voice control screen enabling verbal operation of the navigation, audio and various other functions. The button will change depending on the situation.

: While driving

: When stopped

C Status icons

The clock and icons with information about communication statuses are displayed at the top of the screen.

Related Links

Main menu(P. 17)
Status icons(P. 19)
Starting voice control(P. 39)

Main menu

The function to be displayed on the screen can be changed by touching an icon.



: Apple CarPlay®

Displays the Apple CarPlay screen. The Apple CarPlay icon is displayed when a supported device connects to the system and the applicable function is enabled.(→ P.122, 125)

: Android Auto™

Displays the Android Auto screen. The Android Auto icon is displayed when a supported device connects to the system and the applicable function is enabled.(→ P.129, 132)

: Navigation

Displays the map screen. The navigation system can be operated to search for a destination or perform other navigation system-related tasks.(→ P.27, 142)

: Audio

Displays the audio control screen. The desired source can be selected to play audio.(→ P.33, 161)

: Phone

Displays the phone screen. A cellular phone connected via Bluetooth® can be used to make hands-free phone calls.(→ P.187)

: Vehicle information*1

Displays the vehicle information screen.

*1 : Refer to the vehicle "OWNER'S MANUAL".

 : Settings

Displays the settings screen. Multimedia system and vehicle equipment related settings can be changed.(→ P.54)

Status icons

The time and icons with information about communication statuses are displayed at the top of the screen.



4:12

Displays the current time. Touching the clock displays the date and time settings screen.

Displays the connection status of the cellular phone connected via Bluetooth®. Touching the icon displays the Bluetooth® settings screen.

Displays the reception level of the connected cellular phone.

Displays the remaining battery charge of the connected cellular phone.

Displays the reception status of the Data Communication Module (DCM).*1

Displays the Wi-Fi® reception level.

*1 : If equipped

Displays the Wi-Fi® Hotspot connection status.*1



Displayed when a hands-free call was made while a screen other than the phone screen was being displayed.

INFORMATION

- The displayed remaining battery charge for the cellular phone may not match the display on the cellular phone. Additionally, the remaining battery charge may not be able to be displayed depending on the phone model.
- You may not be able to use Wi-Fi® if the reception level is poor.
- If you use your cellular phone in places or situations like the following, you may not be able to connect via Bluetooth®:
  - The cellular phone is behind or under a seat, or inside the glove box or console box
  - The cellular phone is touching or covered with metallic materials
- If the cellular phone is set to power saving mode, the Bluetooth® connection may automatically be disconnected. If that happens, disable power saving mode on the cellular phone.

Related Links

Changing general multimedia system settings(P. 60)

Setting Bluetooth® devices(P. 89)

*1 : This function is not available in some regions.

Operating the touch screen

Operate the touch screen by directly touching it with a finger.

■ Touch

Gently touch the screen. You can select items on the screen.

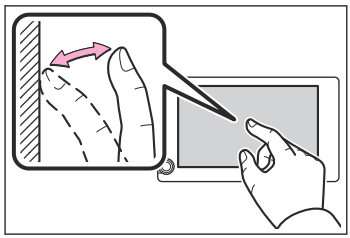

■ Drag

Move your finger while it is touching the screen. The list and map screens can be scrolled to the amount that the finger is moved.

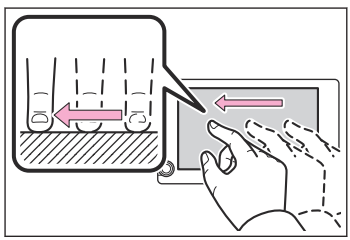

■ Flick

Quickly swipe your fingertip that touches the screen. The list and map screens are scrolled by larger amount than scrolls by dragging.

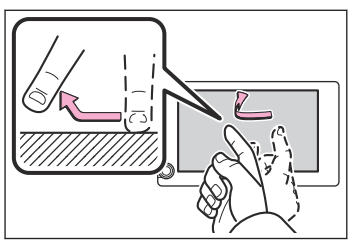

■ Pinch in/pinch out

Move two fingers in and out while touching the screen. You can zoom in and out on maps.

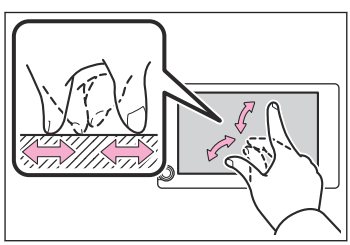

INFORMATION

- The sensitivity level when touching the screen can be changed.

- Response sound output either ON/OFF when the screen switch is touched can be changed.
- Flick operations may not work smoothly in high altitude areas.
- Operation of the screen is restricted while driving.

Related Links

Changing general multimedia system settings(P. 60)

Notes for operating the touch screen

INFORMATION

- If there is no response from the buttons on the screen, take your finger off the screen and try again.
- In the following situations, the screen buttons may not respond or malfunction:
  - If a glove is worn
  - If the screen is operated with a fingernail
  - If the screen is being touched with another finger or palm at the same time
  - Dirt or water is on the screen
  - If a plastic film or coating is on the screen
  - If the vehicle is near a TV tower, power plant, filling station, broadcast station, large display, airport, or any other place from which strong radio waves or noise eliminates
  - When you are carrying or charging a portable wireless communication device, such as a radio or cellular phone, in the vehicle
- If the screen is touched or covered with a metallic object like one of the following, the screen buttons may not respond or malfunction:
  - A card covered in metal such as aluminum foil
  - A cigarette case that uses aluminum foil
  - A wallet, purse, or bag with metallic parts
  - Coins
  - Media, such as CDs and DVDs, a USB Type-C cable, etc.
- If the system is started with a finger touching the screen, the screen buttons may not respond. Remove any fingers off the screen and try again. If the buttons are still not responding, turn off the engine switch <power switch> and restart the system.

- The Apple CarPlay map application does not support the pinch in/pinch out feature.

⚠ NOTICE

- To protect the screen, gently touch the screen with your finger when operating it.
- Do not operate the touch screen with anything other than your finger.
- Gently clean the screen with a glasses cleaning cloth or similar soft cloth. Touching the screen forcibly with your finger or a hard cloth may scratch the surface of the screen.
- Do not use benzine or an alkaline solution to clean the screen. Doing so may damage the screen.
- Under certain conditions, the screen may feel slightly hot. Be careful as if it is touched for a long time, it may cause slight burns.

Basic screen function

A list screen will be displayed if there are multiple candidates such as settings and audio. Scroll the list to select the desired item.

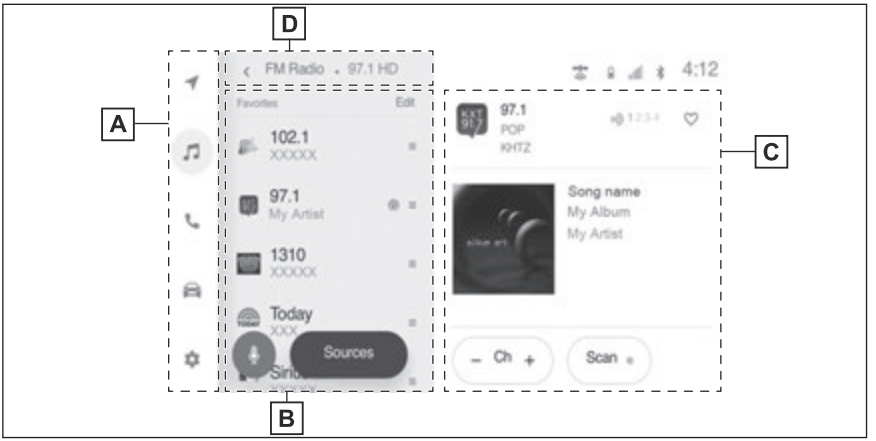

A Main menu

Changes the function to be displayed on the screen by touching an icon.

B Submenu

Displays items on a list. Scrolling the list can be done by dragging or flicking the screen.

C Description area

Displays detailed information about the item you selected on the submenu.

D Breadcrumb list

Displays screen titles in a hierarchy. Touching [<] returns to the hierarchy one level up.

INFORMATION

Operation of the screen is restricted while driving.

■ Searching a list

Touching text in an index displays the desired item from the list.

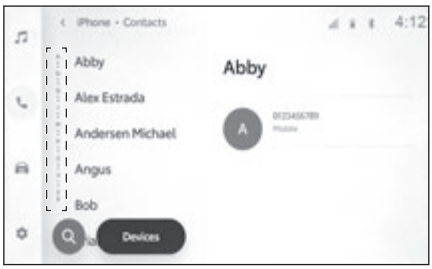

■ Turning the settings on or off

Touching an item turns the setting on or off.

: On

: Off

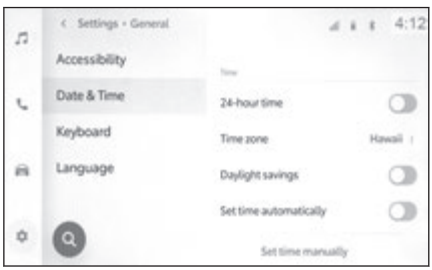

■ Multiple setting options

Touching an item that has [⋮] to it enables you to select an item from multiple options.



■ Adjusting the level

Dragging the slider enables the level of the setting to be adjusted.

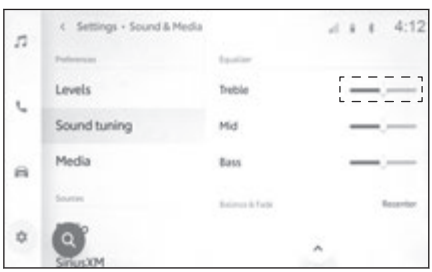

Related Links

Main menu(P. 17)

Entering letters and numbers

Letters and numbers can be entered by using the keyboard. Entering letters displays predictive text.

▶ **Screen example**



: Closes the keyboard and returns to the previous screen.

: Deletes one character.

: Switches the keyboard language.

: Toggles between uppercase and lowercase.

[**Go**] : Perform search based on input text.

: Closes the keyboard.

123 : Changes to the numbers and symbols input mode.

ABC : Changes to the English text input mode.

INFORMATION

The displayed keyboard type differs depending on the feature.

Map screen overview

To display the map screen, touch [ ] on the main menu.



A Speed limit icon

Displays the speed limit of the road being driven on.

B North up, heading up or 3D heading up icon

C Zoom in/out buttons

Increase/reduce the map scale.

D Map options button

Displays the map options screen.

E Current position icon

Displays the current position and orientation of the vehicle. Touch to display detailed information about the current position. Also, touch to share the current position of the vehicle.

F Voice search button

Displays the voice control screen.

Related Links

Map orientation(P. 28)
Map scale(P. 28)
Current position(P. 28)
Searching for a destination using voice control(P. 148)

Operating the map screen

This section explains the basic operations relating to the map display, such as the current position display and scrolling the map.

Current position

Touch [ ] to display detailed information about the current position.

[**Share location**] : Shares the vehicle's current position with a registered contact.

To use this function, a smartphone must be connected to the multimedia system.



Map scale

Touch [+] or [−] to change the scale of the map screen.



INFORMATION

- Pinch out on the screen to zoom in and pinch in to zoom out.
- Double tapping with 1 finger can also be used to zoom in. Double tapping with 2 fingers can be used to zoom out.
- Can also two finger tilt to change to 3D and back to 2D.

Map orientation

Touch [ ] to change the orientation of the map screen between north up, heading up, and 3D heading up.

[N] : North up icon

The map is always displayed with north up, regardless of the direction travel of the vehicle.

[ ]: Heading up icon

The map is always displayed with the direction of travel during an active route navigation.

[ ]: 3D Heading up icon

Displays a 3D map. The map is always displayed with the direction of travel during an active route navigation.

Map scrolling operation

The map can be moved and a selected point can be set as the center of the map screen.

Flick/drag operation

The map screen can be moved by touching, dragging or flicking it.

Touch [**Recenter**] to return to the center of the map to the current position.



Touch and hold operation

If a desired point on the map screen is touched and held, the full route map screen to the selected point will be displayed.

1 **Touch and hold the desired point.**



2 **Full route map screen will be displayed for the selected point.**



Related Links

Full route map screen(P. 154)

Audio system ON/OFF and volume adjustment

The audio can be turned off when not in use, or the volume can be adjusted to an appropriate level.

The system can be used when the engine switch <power switch> is in ACC*1 or ON.

INFORMATION

■ When ACC customization is in off

With the engine switch <power switch> turned off, the multimedia system can still be used for a certain time until the battery-saving function starts operating. To turn off the multimedia system, perform either of the following actions:

- Press the audio control knob <audio control switch>.
- Open the driver's door.

NOTICE

- Do not use the multimedia system for extended periods when the engine is not running <hybrid system is not operating>. Doing so may cause the 12-volt battery to run down.
- Listen to the audio at an appropriate volume that will not interfere with safe driving.

■ Operating with the audio control knob/switches

▶ 8-inch display

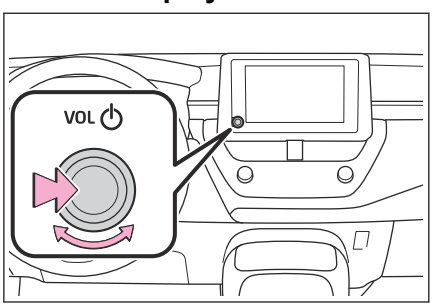

[VOL ⏻] knob

Turns audio on or off with each press. Turn to adjust the volume.

*1 : ACC mode can be enabled/disabled on the customize menu. For details, refer to the "OWNER'S MANUAL".

▶ 10.5-inch display

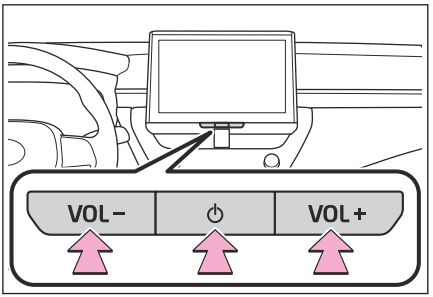

[⏻] switch

Turns audio on or off with each press.

[VOL -] / [VOL +] switches

Press these to adjust the audio volume.

Press and hold to adjust continuously.

■ Operating with the steering switches

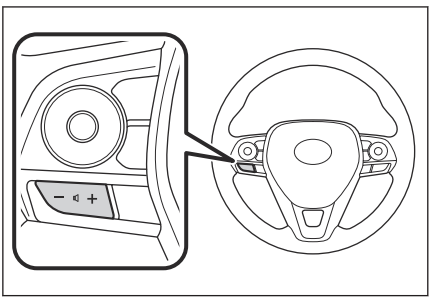

[+] switch

Turns the volume up.

Press and hold to adjust continuously.

[-] switch

Turns the volume down.

Press and hold to adjust continuously.

Changing the audio source

Source can be changed to radio, USB, etc.

1 **Touch [♫] on the main menu.**

2 **Touch [Sources].**

3 **Touch the source you wish to select.**



INFORMATION

- When no device is connected to the multimedia system, the switch does not appear on the source selection screen. (USB/iPod/Apple CarPlay/Android Auto/Bluetooth® audio)
- If a cellular phone is used inside the vehicle or nearby while listening to audio, noise may be output from the audio speakers.
- The following functions cannot be used while Apple CarPlay is connected via USB.
  - iPod
  - USB audio
- USB audio cannot be used while Android Auto is connected via USB.

Changing the source with the steering switch

Changing the source with the steering switch is possible.

[MODE] switch

The sources will switch in order.

Press and hold to pause or mute. Press and hold again to cancel.

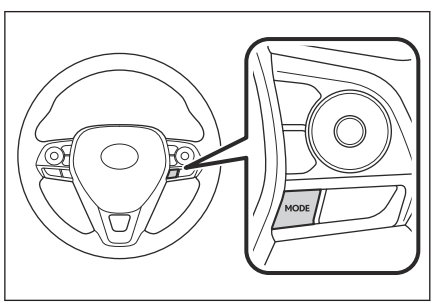

Connecting a device via the USB Type-C port

Connect a device such as smartphone or portable player.

● **Connect the USB Type-C cable to the port.**

When connecting a USB flash drive, connect it directly to the USB Type-C port.

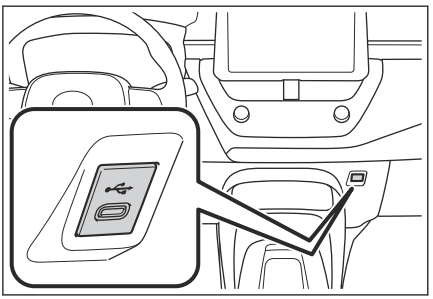

INFORMATION

- Viewing may not be possible, depending on your device.
- When a USB hub is used to connect multiple devices, devices other than the first device to be recognized cannot be used.*1
- Refer to the instruction manual of the USB Type-C cable and the device to be connected.
- Use a power source such as the battery supplied with the connected device. Using the accessory socket installed in the vehicle may cause noise output. (Refer to the "OWNER'S MANUAL" for details on the accessory socket.)

⚠ WARNING

- For safety, driver should not operate portable device while driving.
- To prevent device malfunction or burn injuries

  Observe the following precautions. Failure to do so may lead to a device malfunction/damage, or may result in burn injuries due to overheating.

  - Do not cover connected devices with cloth etc.
  - Do not use damaged harness or a device.
  - Do not disassemble, modify, or remove the USB Type-C port.
  - Do not apply excessive force or impact to the connected device or cable.

*1 : USB flash drive and iPod/iPhone

The USB hub support cannot be guaranteed.

⚠ NOTICE

- Do not push down on or subject the connected device to unnecessary pressure. The device or its terminal may be damaged.
- Keep the port free of foreign matter. The device or its port may be damaged.
- Situations in which the connected device may not operate correctly

  In situations such as the following, the connected device may not be charged properly:

  - When the connected device or cable is damaged

Using the Intelligent Assistant system

Intelligent Assistant is a subscription-based service that allows you to control the multimedia system with voice command and allows you to operate navigation, integrated streaming, radio and phone. Without subscription, the assistant will be limited to radio and phone features.

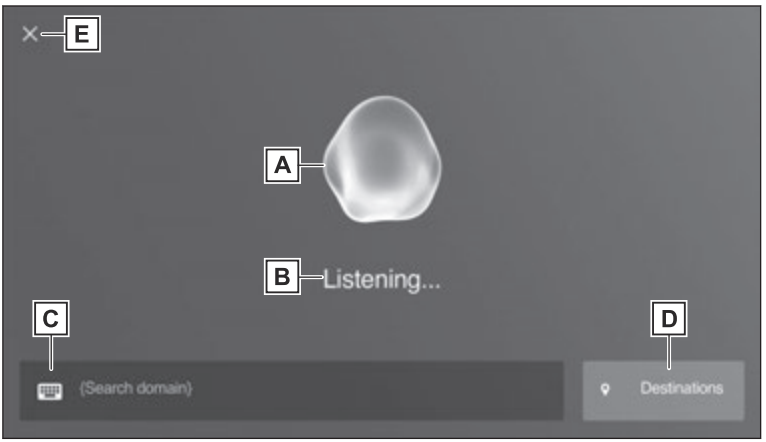

A Displays the voice recognition status.

/ *1 : Waiting for user's voice command

/ *1 : Listening

/ *1 : Processing

B Displays the response of the Intelligent Assistant system.

C Displays the keyboard screen.

Various items can be searched by using the keyboard.

D Sets a destination by selecting a previous destination.

E Closes the voice control screen.

*1 : If not subscribed

INFORMATION

While driving, the voice control screen will appear as a bar at the bottom of the screen.



Related Links

Using the search function(P. 45)

Searching for a destination by category(P. 146)

Intelligent Assistant cloud subscription*1

The Intelligent Assistant allows the customer with the following enhancements:

- Enhanced Voice Recognition / Natural Language Understanding

  Improved voice performance by utilizing both in-vehicle and cloud-based voice recognition.

- Personalized experience

  Offers a unique experience catered to the particular user by utilizing learned user data stored in the cloud.

- Up-to-date information

  Cloud content is constantly kept up-to-date in the Toyota server, so there is no need to visit dealer for a data update.

INFORMATION

You can update Intelligent Assistant cloud subscription by touching the [**Update subscription**] button or using Toyota app.

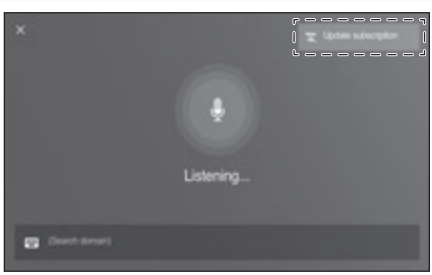

*1 : This function is not available in some regions.

Microphones

Microphones are installed on the driver's side and the passenger's side, respectively.

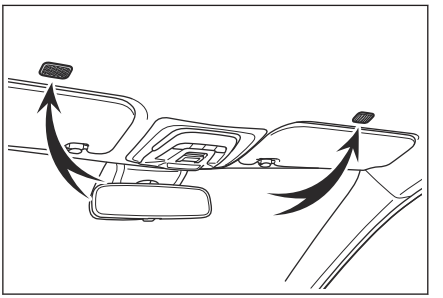

Supported languages

Languages that the Intelligent Assistant recognizes are English, French, and Spanish.

Starting voice control

Voice control can be started by any of the following operations:

■ Press the talk switch

Press [ ] switch (talk switch) on the steering wheel.

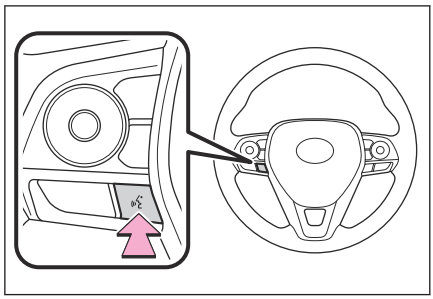

■ Say the wake word

Say "Hey Toyota".

- The wake word can be turned on or off.
- The wake word can be used and then immediately issue a voice command.

  Example: "Hey Toyota, take me to an Italian restaurant."

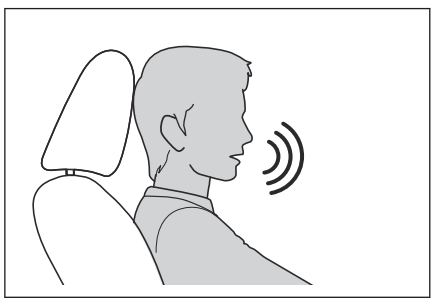

■ Touch the voice search button

Touch [ ] or [ ] on the screen.



INFORMATION

- Voice operations can be done from the driver seat or passenger seat by activating the Intelligent Assistant system with wake word. On this occasion, voice commands from seats other than the system activating seat are not recognized.
- Some functions are not available for voice control from passenger seat.

- If the Intelligent Assistant system was activated by the talk switch or voice search button, voice operations can be performed only from the drivers seat.
- The Intelligent Assistant system may not recognize commands if they are not said clearly. Take note of the following points when using it:
  - Speak in a clear voice.
  - Close the window as commands may not be recognized properly due to noise (wind noise or external noise).
  - If the air conditioner blows loudly, commands may not be recognized properly, so reduce the fan speed.
  - If music is being played loudly while a command is issued, that command may not be recognized, so lower the music volume.
  - Commands may not be recognized if several people speak at once.
- You can interrupt the voice prompt by saying a voice command.
- You can turn voice prompt on or off on the voice control settings screen.
- You can adjust the system voice volume on the sound and media settings screen.

Related Links

Changing the voice control settings(P. 72)

Changing sound and media settings(P. 67)

Stopping voice control

Voice commands can end with one of the following operations:

- **Say "Cancel".**
- **Touch [✕] on the voice control screen.**
- **Press and hold [] switch (talk switch) on the steering wheel.**

Speaking a voice command

Say a voice command when the voice control screen appears. The system can recognize natural speech.

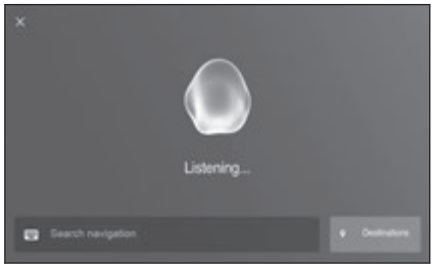

INFORMATION

- Commands may not be recognized if said with an accent or non-standard phrasing.
- If the system does not recognize aliases or abbreviations when searching for place names and facilities, say the official name.

Function list

The following tables list frequently used commands for each function category.

- The functions available may vary according to the system installed.
- Items with "Subscription" will require Intelligent Assistant functionality.

Common

Action	Example voice command	Subscription
Shows list of general commands	"Help"	No
Stops the current conversation and re-starts at the beginning	"Start over"	No
Cancels the Intelligent Assistant system	"Cancel"	No

■ Navigation

Intelligent Assistant system enables navigation voice search. This allows you with variety of features such as searching a point of interest (POI), navigate to an address as well as discovering new POIs.

Function	Example voice command	Subscription
Destination search	"Take me to <location category/business name>" "Take me to an Italian restaurant" "Take me to <address>" "Take me to 6565 Headquarters drive Plano TX" "Take me home" "Take me to work"	Yes
Map control	"Zoom in" "Zoom out"	Yes
Route information	"Cancel trip"	Yes
Telematics	"Call Destination Assist"	No

■ Multimedia control

Allows you to engage in a dialog with the Intelligent assistant to complete various multimedia tasks via voice input.

Function	Example voice command	Subscription
Radio	"Tune to 99.5 FM" "Tune to Rock on FM" "Tune to channel 2 on SiriusXM"	No
Media	"Mute audio" "Next" "Previous"	No
Media Streaming	"Play <artist/album/song/genre/playlist>" "Play Frank Sinatra"	Yes

■ Hands-free phone operation

Allows you to engage in a dialog with the Intelligent assistant to complete various tasks via voice input, such as making a phone call to a contact, or calling destination assist.

Function	Example voice command	Subscription
Phone call	"Call John Smith" "Dial 555 212 1212" "Call back" "Redial"	No
Message	"Send message to John Smith" "Read message"	No

■ Screen display switching

Allows you to easily change to various function screen by voice.

Function	Example voice command	Subscription
Navigation	"Show map"	Yes
Phone	"Show recent calls"	No
Multimedia	"Show the FM station list"	No
Settings	"Show display settings"	No

■ Vehicle device control

Allows you to easily change a vehicle setting or activate a function by voice.

Function	Example voice command	Subscription
Climate	"Turn on the air conditioner" "Set the temperature to 70 degrees" "Turn the fan speed up"	No

■ Notifications

Offers notifications based on user preferences, vehicle geolocation and learned behavior. Each service can be set to On/Off from the Toyota app.

Function	Detail	Subscrip-tion
POI suggestion (Navigation)	● A POI shared through a smartphone app ● Parking suggestions near destination	Yes
Low fuel reminder (Navigation)	Automatically notifies user of low fuel level. If applicable, provides POI list nearby (ahead) or along route and allows user to select and navigate by touch.	Yes

Using the search function

The keyboard can be used to search for contacts, music, locations, and vehicle settings. If using the Intelligent Assistant, a destination that takes advantage of content in the cloud can be searched.

1 **Touch [ ].**

2 **Touch the desired domain to search.**



[**Navigation**] : Searches by the address, intersection, Points of Interest, phone number, street name, etc.

[**Media**] : Searches by artist name, song title, album name, station name, genre, etc.

[**Phone**] : Searches by contact name or phone number.

[**Vehicle**] : Searches by entering the items you want to set.

[**Settings**] : Searches by entering the items you want to set, such as general, date & time, language & units, notifications.

3 **Enter the search text and touch [Go].**

If multiple conditions need to be specified, search by inserting a space between words.



4 **When the list of search results is displayed, touch the desired item.**

INFORMATION

- Operation of the screen is restricted when the vehicle is moving exceeds about 5 mph (8 km/h).
- Keyboard search is not available when Apple CarPlay and Android Auto screens are active.

2 Settings and registration

2-1. Multimedia system initial setup

Linking a User Profile profile 48

2-2. Various settings

Changing the various settings 54

2-3. Driver settings

Changing and linking a User Profile 56

Setting up how to identify a driver 58

2-4. General settings

Changing general multimedia system settings 60

2-5. Notification settings

Notifications settings 63

2-6. Screen settings

Changing the screen display settings 65

2-7. Sound and media settings

Changing sound and media settings 67

2-8. Voice control settings

Changing the voice control settings 72

2-9. Vehicle settings

Setting dealer information 73

Changing the security settings 74

Updating and checking the software information 76

2-10. Navigation system settings

Changing the map details settings 82

Changing the route option settings 84

2-11. Wi-Fi® Settings

Changing Wi-Fi® setting 85

Setting Wi-Fi® Hotspot 87

2-12. Bluetooth® Settings

Setting Bluetooth® devices 89

2-13. Apps settings

App settings 93

Linking a User Profile profile*1

Linking a user profile for the main user as the initial setup for the multimedia system.

By linking a user profile, you can save the multimedia, and various other settings as a profile for each driver. You can drive the vehicle without having to change the settings of other drivers in the case that multiple drivers, such as your friends and family, drive the vehicle.

You can drive the vehicle in guest mode if you do not want to use a user profile.

User Profiles

Some multimedia and vehicle settings for each driver can be saved and the applicable driver can load them when driving the vehicle.

- Up to three user profile can be saved.
- When you save a profile it will load on every drive until you sign out.
  - Example of multimedia settings include Volume, Audio, Navigation, and Phone.
  - For some vehicles air conditioning and multi-information display information can be saved.
- Vehicle settings are automatically saved to the current profile when they are changed.
- Search history, individual settings, and other private information can be protected by setting up a profile.
- Touching [**Settings**] displays the driver list screen enabling you to change profiles.

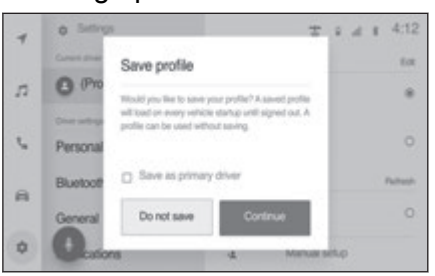

*1 : This function is not available in some regions.

Linking to a Toyota account*1

- An active Toyota account is required to use a profile.
- By using the Toyota app and linking to a Toyota account, a profile can be loaded from the cloud in any vehicle.
- The driver who is linked as the owner can delete all drivers saved in the vehicle. Drivers who are not the vehicle owner cannot delete the owner's profile.
- The same profile cannot be used in another vehicle at the same time.
- Changing some multimedia settings automatically updates the profile saved in the cloud and a screen notifying the driver that the profile has been updated appears.
- User profile portability from vehicle to vehicle may not be available in the regions other than the U.S. 48 States.
- Some multimedia settings are saved in the cloud, so even if a profile is deleted in the vehicle, it is not deleted from the cloud.

Related Links

Setting up how to identify a driver(P. 58)

Linking a User Profile for the first time

An active Toyota account is required to use a profile.

1 **After the engine switch <power switch> is turned on, the language selection screen will be displayed. Touch the desired language.**



*1 : This function is not available in some regions.

2 **To link your vehicle to your profile, download the Toyota app by scanning the QR code with your phone's camera.**

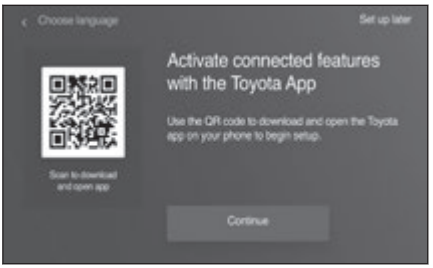

If you do not want to link a profile, touch [**Set up later**]. If you touch [**Do not show setup again**], the profile linking screen will no longer be displayed.

3 **With the Toyota app open and signed-in, select to add a vehicle, and enter/scan your VIN in the app. Select [Continue] on the multimedia system screen to show the 8-digit authentication code. Enter the code in the app to link your vehicle.**

4 **Complete setup to enable the subscription or trial in the Toyota app and touch [I've completed app setup].**

- Once linking is complete, a message is displayed and your profile is saved.
- If you completed the setup for the subscription or trial in the Toyota app, the map screen will be displayed and you can use the navigation system.
- If you do not complete the setup for the subscription or trial in the Toyota app, the subscription screen will be displayed and you cannot use the navigation system.

5 **After linking your profile, register your Bluetooth® device in order to identify the driver. To continue with setup, touch [Yes].**

You can also register a device at a later time.

INFORMATION

- If the user profile was not linked, this process can be restarted by selecting [**Settings**] and [**Get started**].
- Of the Bluetooth® devices registered to a user profile, only the Bluetooth® device of the most recent driver will be detected. Driver identification may be delayed or may not be able to be performed before starting the vehicle depending on the usage conditions of the Bluetooth® device. It is therefore recommended to register a smart key in addition to Bluetooth® devices.

Related Links

Changing and linking a User Profile(P. 56)

Changing the User Profile

You can select the profile that you want to use from the list of saved users in the vehicle.

1 **Touch [ ] on the main menu.**

2 **From "Saved profiles", select the user profile name that you want to change to.**

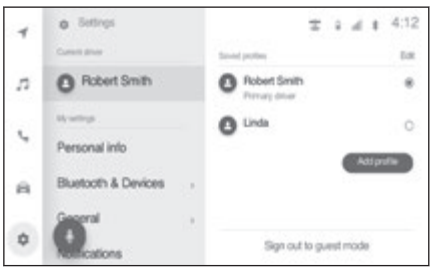

3 **Enter the PIN code.**

- Enter the PIN code set on the Toyota app when the Toyota account was created.
- PIN code is not required if a Bluetooth® device is linked to the driver as an identification device.
- Once the user profile has changed, a message is displayed on the screen.

INFORMATION

If the system detects a device set to another user profile, a pop-up message will appear.

Touching [ ] will enable the user profile to be changed.



Removing saved profiles

The driver settings linked to the vehicle can be removed by performing one of the following operations.

Removing saved profiles from the profile list

1 **Touch [ ] from the main menu.**

2 **Touch [Edit] on the [Saved profiles] and select the profile to remove.**

3 **Touch [ ].**

The saved profile that was selected will be removed from the vehicle.

Removing saved profiles from Settings

1 **Touch [ ] from the main menu.**

2 **Touch [Personal info] on the submenu.**

3 **Touch [Delete driver].**

4 **Touch [ ].**

The saved profile that is currently being used will be removed from the vehicle.

INFORMATION

- When the driver linked as the owner of the vehicle is removed, all of the other saved profiles are removed.
- The driver linked as the owner can remove all of the other saved profiles from the vehicle.

  Drivers other than the owner of the vehicle cannot remove the saved profile of the owner.

Loading detected profile

If the system detects a Toyota app on a smartphone that another driver is using, the detected profile name will appear on the screen. Touch the profile name desired to be used and enter the PIN code to change the profile.

1 **Touch [ ] on the main menu.**

2 **Touch [Add profile].**

3 **From [Detected profiles], select the user profile name that you want to change to.**

Touch [**Refresh**] to update the profile list.

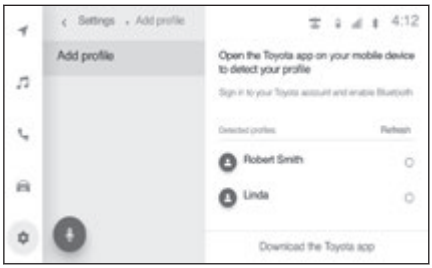

4 **Enter the PIN code.**

- Enter the PIN code set on the Toyota app when the Toyota account was created.
- PIN code is not required if a Bluetooth® device is linked to the driver as an identification device.
- Once the profile has changed, a message is displayed on the screen.

5 **To save the profile in the vehicle, touch [Continue].**

- The loaded profile can be saved in the vehicle as a primary driver or a secondary driver.
- If you do not want to save the profile on this vehicle, you can use it temporarily.

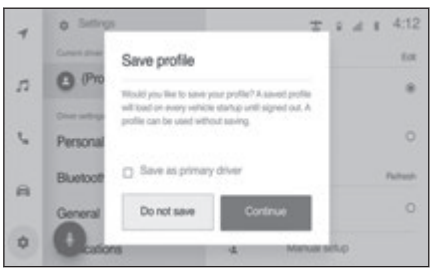

Changing the various settings

The various settings related to the multimedia system and the vehicle equipment can be changed.

1 **Touch [ ] on the main menu.**

2 **Select the desired item.**

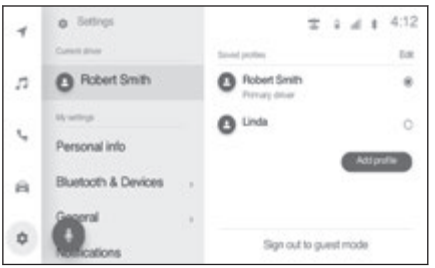

Setting	Description
"Current driver"	
[ ](User profile name) [ ][**Guest**]	Displays the name of the current user profile. Touching the profile enables you to change or link a user profile.(→ P.56)
"My settings"	
[**Personal info**]	Register a device to identify the driver.(→ P.58)
[**Bluetooth & Devices**]	Register or edit a Bluetooth® device.(→ P.89)
[**General**]	Change the time settings, display language, and other general multimedia settings.(→ P.60)
[**Notifications**]	Change software update and other notification settings.(→ P.63)
[**Wi-Fi**]	Configure Wi-Fi® settings.(→ P.85)
[**Display**]	Adjust the screen contrast and brightness, etc.(→ P.65)
[**Sound & Media**]	Change the system voice settings and radio settings.(→ P.67)

Setting	Description
[**Navigation**]	Change settings related to map display and route guidance. (→ P.82, 84)
[**Voice & Search**]	Change setting for Intelligent Assistant.(→ P.72)
"Vehicle"	
[**Vehicle customize**](1)	Settings to door lock, lights, multi-information display, etc.
[**Dealer info**](2)	Add, edit of delete dealer information.(→ P.73)
[**Info & Security**]	Change settings related to security and privacy.(→ P.74)
[**Software update**]	Check and update software information.(→ P.76)
[**Apps**]	Re-install applications and link vehicle.(→ P.93)

(1) Refer to the vehicle "OWNER'S MANUAL".

(2) This function is not available in some regions.

INFORMATION

For safety purposes, there are functions that cannot be operated while the vehicle is moving.

Changing and linking a User Profile*1

The user profile can be linked or changed. By linking a user profile, multimedia settings, and various other individual vehicle settings can be saved as a profile for each driver.

1 **Touch [ ] on the main menu.**

2 **Touch [ ] (User profile name) or [ ][Guest] on the sub-menu.**

3 **Select the desired item.**

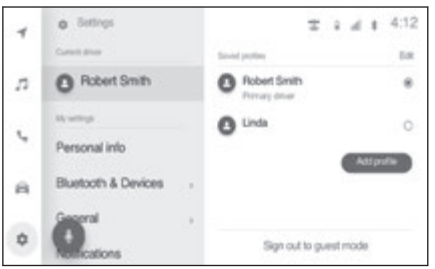

Setting	Description
[**Get started**]	If the primary user profile has not been saved, profile linking will start.(→ P.49)
[**Saved profiles**]	The saved user profiles on the vehicle are displayed in a list. Touch the profile that desired to be used and enter the PIN code to change the profile. Touching [**Edit**] enables you to remove saved profiles. Profile is still stored on Toyota cloud preserving all settings and personalization information. Up to three user profile can be saved on the vehicle.
[**Add profile**]	Touching [**Add profile**] displays the detected profile screen. If the system detects a Toyota app on a smartphone that another driver is using, the detected profile name will appear on the screen. Touch the profile name that desired to be used and enter the PIN code to change the profile. Touch [**Refresh**] to update the profile list. Manually refreshes the detected profile list, when a Bluetooth® device is not found in the list.

*1 : This function is not available in some regions.

Setting	Description
[**Sign out to guest mode**]	Sign out of the current user profile to go to guest mode. This feature can be used for valet to protect personal information. Values of the driver settings other than search history and personal settings will be carried over to the driver setting of the guest.

INFORMATION

For safety purposes, these settings cannot be operated while the vehicle is moving.

Setting up how to identify a driver

Set a device in order to identify a driver. When the engine switch <power switch> is turned to ACC or ON and a registered device is detected, the profile that the device is assigned to is automatically loaded. You can select a smartphone and smart key as the device to be registered.

1 **Touch [ ] on the main menu.**

2 **Touch [Personal info] on the submenu.**

3 **Select the desired item.**

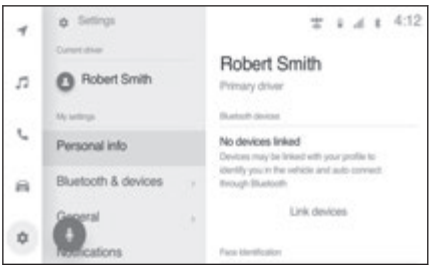

Setting	Description
Profile name	The name of the user profile is displayed.
"Bluetooth devices"	Driver identification is performed using a smartphone or other Bluetooth® device and the applicable profile is loaded. Touch[**Link devices**] to register.(→ P.109)
[**Link key**](1)(2)	Driver identification is performed using the vehicle's smart key and the applicable profile is loaded.
[**Reset settings**]	Some multimedia settings for the selected user profile will be reset.
[**Delete driver**]	The selected user profile will be removed from the vehicle.

(1) Refer to the vehicle "OWNER'S MANUAL".

(2) Cannot be used with fleet vehicles such as rental cars.

Troubleshooting

If there is a problem with the user profile function, first check the table below.

Problem	Likely cause	Solution
Unable to load saved profile	System is not loading the previously saved profile.	Turn the Bluetooth® setting on and ensure the device is paired with the system and set as primary device.
Unable to load saved profile with Bluetooth® setting turned on		Ensure Bluetooth® setting is turned on and Toyota app is running on device.
Forgot PIN	PIN needs to be reset.	PIN can be reset using the Toyota app.
Unable to add a Bluetooth® device to a profile	System does not accept the Bluetooth® device thus preventing you to add the device to your profile.	Verify your device is not associated with other driver's profile.
Unable to detect profile	System does not show the profile in the detected list.	Verify your device's Bluetooth® setting is on and Toyota app is running on your device.
Unable to generate QR / authorization code	System is not loading your QR code or manual authorization code.	Verify that car is in good network area and DCM connection is active.
Failed to complete registration	QR and manual authorization code are valid for a limited time of few minutes.	Restart registration process by going back previous screen and entering phone number again to get a new QR code / manual authorization code.

Changing general multimedia system settings

The time settings, display language, and other general multimedia system settings can be changed.

1 **Touch [ ] on the main menu.**

2 **Touch [General] on the submenu.**

3 **Select the desired item.**

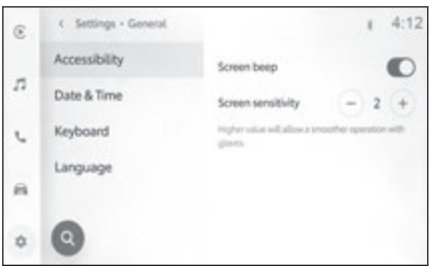

● [**Accessibility**]

Setting	Description
[**Screen beep**]	Turn the sound that is made when you touch the screen on or off.
[**Screen sensitivity**]	Adjust the screen touch sensitivity.

● [**Date & Time**]

Setting	Description
[**Set date & time by GPS**](1)	Use GPS information and map data to automatically set the time. Turning this setting off will enable you to set the time and time zone manually.
"Time"	
[**24-hour time**]	Change between 24-hour and 12- hour time display.
[**Time zone**]	When [**Set date & time by GPS**] is turned off, you can set the time zone.

Setting	Description
[**Daylight savings**]	When [**Set date & time by GPS**] is turned off, you can set daylight saving time to [**Auto**](1), [**On**] or [**Off**].
[**Set time automatically**]	Use GPS information to automatically set the time.
[**Set time manually**]	When [**Set time automatically**] is turned off, you can manually set the time.
"Date"	
[**Format**]	Change the date display format.

(1) With navigation function

● [**Keyboard**]

Setting	Description
"History"	
[**Clear search history**]	Delete the keyboard search history.

● [**Language ＆ Units**]

Setting	Description
[**Language**]	Change languages. Both the language displayed on the screen and system voice language change.
"Measurements"	
[**Set automatically**]	Automatically sets the display units for distance, fuel economy, and so on.
[**Distance**](1)	When [**Set automatically**] is turned off, you can manually set the distance display unit.
[**Fuel/Electricity consumption**]	When [**Set automatically**] is turned off, you can manually set the fuel economy display unit.

(1) If equipped

INFORMATION

Set the Apple CarPlay/Android Auto language using the connected device.

Notifications settings*1*2

Software update and other notifications can be changed.

1 **Touch [ ] on the main menu.**

2 **Touch [Notifications] on the submenu.**

3 **Select the desired item.**

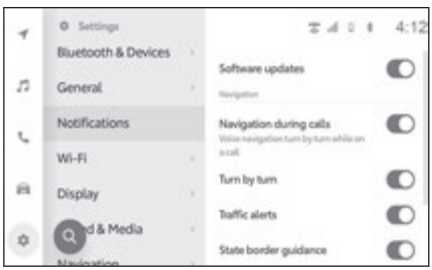

Setting	Description
[**Software updates**]	Turn the notification for software updates on or off.
[**Vehicle suggestions**]	Change the frequency of the suggestion notification from the system.
[**Virtual assistant**]	Turn the notification from the Intelligent Assistant service on or off.
"Navigation"	
[**Navigation during calls**]	Turn the navigation system voice guidance on or off during a phone call.
[**Turn by turn**]	Turn the turn-by-turn voice guidance on or off.
[**Traffic alerts**]	Turn the traffic information voice guidance on or off.
[**State border guidance**]	Turn the voice guidance informing you that you have crossed a border on or off.
[**Unverified roads**]	Turn the guidance for unverified roads on or off.

*1 : This function is not available in some regions.

*2 : Some features may require subscription.

Setting	Description
[**HOV/HOT lanes**]	Turn the guidance for high-occupancy vehicles lane/high-occupancy toll lane on or off.

Changing the screen display settings

The screen contrast and brightness can be adjusted.

1 **Touch [ ] on the main menu.**

2 **Touch [Display] on the submenu.**

3 **Select the desired item.**



● [**Screen**]

Setting	Description
[**Display**]	Set whether to turn the screen display on or off. If the screen is turned off, nothing will be displayed on the screen and only audio will be played. To display the screen again, touch the screen and touch the button in the center of the screen.
"Mode"	
[**Automatic**](1)	Automatically change the screen to day or night mode in accordance with whether the headlight is turned on or off.
[**Daytime (light)**]	When [**Automatic**] is turned off, you can manually change to day mode.
[**Nighttime (dark)**]	When [**Automatic**] is turned off, you can manually change to night mode.
[**Brightness**]	Adjust the screen brightness.

Setting	Description
[**Contrast**]	Adjust the strength of the screen contrast.

(1) Depending on the situation such as while parking, day or nights mode may not be changed automatically.

● [**Camera**]

Setting	Description
"Camera screen"	
[**Brightness**]	Adjust the screen brightness.
[**Contrast**]	Adjust the strength of the screen contrast.

INFORMATION

- Even if the screen is turned off, the GPS will continue to track the vehicle's current location.
- When the screen is turned off
  - Even if the screen display is off, the screen may be displayed temporarily, such as when you press the talk switch on the steering wheel or when the shift position is set to "R".
  - If the screen is touched while the screen display is off, the release button will be displayed in the center of the screen. To display the screen, touch the release button. If there is no operation for 3 seconds, the screen display will turn off again.

Changing sound and media settings

Change the system voice volume and audio source settings.

1 **Touch [ ] on the main menu.**

2 **Touch [Sound & Media] on the submenu.**

3 **Select the desired item.**

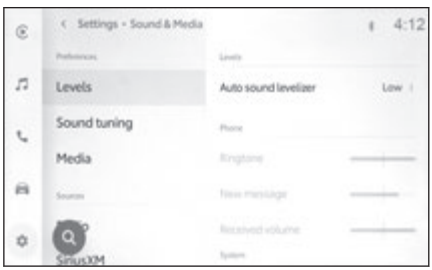

● [**Levels**]

Setting	Description
"Levels"	
[**Auto sound levelizer**]	Type A: Automatically adjust for volume based on the vehicle speed. Type B: The level to automatically adjust the audio volume, according to the vehicle speed while driving, can be set. Compared to the [**Low**] setting, the [**High**] setting increases the volume more and brings it to an optimal level for high speed driving.
"Phone"	
[**Ringtone**](1)	Adjusts the ringtone.
[**New message**]	Adjust the volume when you receive a message.
[**Received volume**](1)	Adjust the receiver volume.
"System"	
[**System voice**]	Adjust the system volume.
[**Driving Assist**](2)	Adjust the volume of the driving support system.

(1) The volume level between the paired mobile device and the multimedia system are synchronized. When the volume of the device is changed it change the multimedia volume for Bluetooth® hands-free.

(2) If equipped

● [**Sound tuning**]

Setting	Description
"Equalizer"	
[**Treble**]	Adjusts the level of the treble.
[**Mid**]	Adjusts the level of the midrange.
[**Bass**]	Adjusts the level of the bass.
[**Balance & Fade**]	Adjust the fader and balance by moving [ ]. Touch [**Recenter**] to return to the center.

● [**Media**]

Setting	Description
"General"	
[**Display cover art**]	Displays cover art such as for music albums.

● [**Radio**]

Setting	Description
"Radio"	
[**Display FM info**]	Displays RDS (Radio Data System) text.
[**HD Radio FM**]	Receives HD Radio™ in all frequency bands of FM radio.
[**HD Radio AM**]	Receives HD Radio™ in all frequency bands of AM radio.
[**Clear radio station history**]	Clears the AM and FM reception history.
"Gracenote database"(1)	

Setting	Description
[**Enhance metadata/artwork**]	Uses the Gracenote® radio recognition technology. ● Displays the logos of the favorites and the station list. ● Changes the category names of the station list. ● Automatically updates the station list.

(1) This function is not available in some regions.

● [**SiriusXM**]*1

Setting	Description
"Account information"	
[**Active**] or [**No Subscription**]	Displays the current contract status. If the service cannot be used, contact the customer center as to what is shown on the screen.
"Preferences"	
[**Notifications**]	Display notifications from SiriusXM Radio.
[**Block explicit**]	Blocks harmful designated channels.
[**Tune start**]	Plays from the beginning of the track when a music channel is selected.
[**Clear listening history**]	Clears the SiriusXM Radio reception history.

● [**Sports**]*1

Setting	Description
[**Sports**]	Notifications for the start of games involving sports teams registered as favorites.

*1 : This function is not available in some regions.

Setting	Description
NFL	Touch [**Edit**] to register your favorite NFL team.
MLB	Touch [**Edit**] to register your favorite MLB team.
NBA	Touch [**Edit**] to register your favorite NBA team.
NHL	Touch [**Edit**] to register your favorite NHL team.
College football	Touch [**Edit**] to register your favorite College football team.
College basketball	Touch [**Edit**] to register your favorite College basketball team.

● [**Music**]*1

Setting	Description
[**Artists & Songs**]	Notification when an artist or song registered as a favorite is played on SiriusXM Radio.
[**Edit**]	Deletes the artist or song.
[**Delete all**]	Deletes all the artists or songs registered as favorites.

● [**Help and support**]*1

Setting	Description
[**Contact**]	Displays the number of SiriusXM Radio Customer Care. Touch the number to call directly.
[**Radio ID**]	The Radio ID information required when calling SiriusXM Radio Customer Care is displayed.
[**Version**]	Version information is displayed.

*1 : This function is not available in some regions.

INFORMATION

Turning the [**VOL** ⏻] knob or pressing the [**VOL +**] / [**VOL -**] switches during system voice guidance adjusts the volume of the voice guidance.

Changing the voice control settings

The settings related to the voice recognition feature can be changed.

1 **Touch [ ] on the main menu.**

2 **Touch [Voice & Search] on the submenu.**

3 **Select the desired item.**

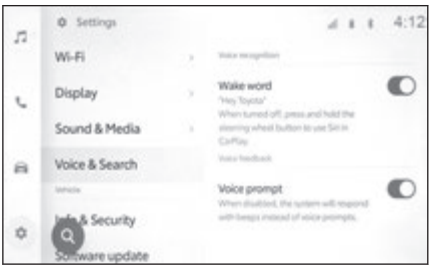

Setting	Description
"Voice recognition"	
[**Wake word**]	Turn on or off that voice control can be started by speaking the wake word.
"Voice feedback"	
[**Voice prompt**]	Turn the voice prompts on or off.

Setting dealer information*1*2

You can register and delete dealer information. Registering the information of the dealer at which you get your vehicle serviced enables you to contact the dealer from the settings screen when you want to reserve a service.

1 **Touch [ ] on the main menu.**

2 **Touch [Dealer info] on the submenu.**

3 **Select the desired item.**

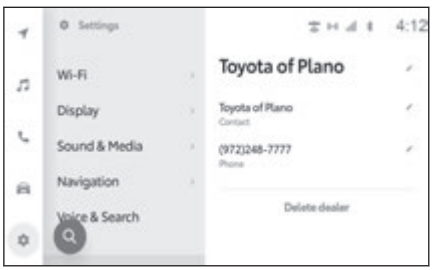

Setting	Description
[**Add dealer**]	Registers the preferred dealer, contact name and phone number.
Dealer name	Displays the stored dealer name. Touching [ ] enables to change the information.
"Contact"	Displays the stored contact name. Touching [ ] enables to change the information.
"Phone"	Displays the stored phone number. Touching [ ] enables to change the information.
[**Delete dealer**]	Deletes the dealer information.

*1 : Vehicles equipped with DCM

*2 : This function is not available in some regions.

Changing the security settings

Settings related to security and privacy can be changed.

1 **Touch [ ] on the main menu.**

2 **Touch [Info & Security] on the submenu.**

3 **Select the desired item.**

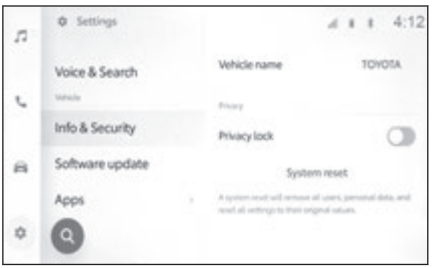

Setting	Description
[**Vehicle name**]	Displays the system name (vehicle name). This is the device name displayed when searching for a Bluetooth® device from an external device. You can change the name by touching it.
"Privacy"	
[**Privacy lock**]	Enable the password-protected privacy lock to protect personal information. When set ON, entering the password will be required when the 12-volt battery is replaced or the multimedia system is removed from the vehicle.
[**Reset privacy lock password**]	Reset the set privacy lock password.
[**System reset**]	Reset all of the system's data and restore the settings to the factory defaults.

INFORMATION

Communication may be cut off after resetting the system. In that case, restart the system.

Related Links

Restarting the system(P. 15)

Setting up the privacy lock

1. **Touch [ ] on the main menu.**
2. **Touch [Info & Security] on the submenu.**
3. **Touch [Privacy lock].**
4. **Touch [OK].**
5. **Set a password that contains between 4 and 15 alphanumeric characters.**
6. **Reenter your password.**

   A message will appear and the privacy lock is enabled.

INFORMATION

- After a password is set, if the system is reset after the 12-volt battery is replaced or the multimedia system is removed from the vehicle, a password to operate the multimedia system needs to be entered. Enter the password that you set.
- If the password is entered incorrectly a certain number of times, you will no longer be able to enter a password. If that happens, ask your Toyota dealer to unlock the system or reset it by touching [**System reset**].
- To ensure security, do not repeatedly use the same password or a word that can be found in the dictionary when setting a password.

Updating and checking the software information*1

Check and update software information. The software is updated for the purpose of improving multimedia system functions and operations for more smoother usability.

1 **Touch [ ] on the main menu.**

2 **Touch [Software update] on the submenu.**

3 **Select the desired item.**

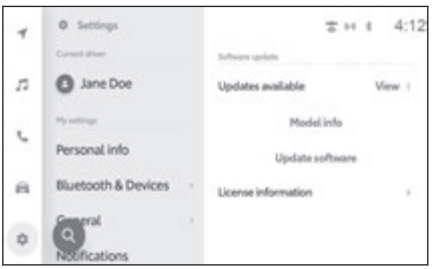

Setting	Description
"Software update"	
[**Updates available**]	Touch [**View**] to check software update information. After checking whether there is an update available and the content of the update, the updated data can be downloaded and software update can be installed. If there is no updated data available, "No updates available" will be displayed.
[**Model info**]	Check the current software version etc.
[**Update software**]	Updating the software. This will not be displayed if there is no update data available.
[**Output info to USB memory**]	Copy the vehicle information to update the software to the USB flash drive. Download the update data from the user portal site based on the information written to the USB flash drive and update the software for the multimedia system.(→ P.79) This setting will not be displayed if the USB flash drive is not inserted into the USB Type-C port.

*1 : This function is not available in some regions.

Setting	Description
[**History**]	Check software update history. This setting will not be displayed if there is no update history.
[**License information**]	Check the software license information.

Updating the software

Use one of the following methods to update the software:

- **Update the software using Data Communication Module (DCM)**
- **Update the software using Wi-Fi®**
- **Update the software using a USB flash drive**

INFORMATION

- Map data cannot be updated using this service.
- Some operations cannot be performed while the software is updating.
- If there are any questions, contact your Toyota dealer.

NOTICE

- To update the software using a USB flash drive, a USB flash drive that has more than 4 GB of available space and a computer that can connect to the internet are required. Note that communication charges may be high depending on your computer environment.
- Update the software at your own risk.
- The software cannot be restored to the previous version once the software has been updated.
- The update software can only be used on this system. It cannot be used on any other device.
- Depending on the content of the software update, some settings may be reset. If that happens, reconfigure the applicable settings after the software has been updated.
- Although basic functions are possible during the software update, operation may be slow. If possible, do not operate the system.
- After the software is updated, the Toyota Motor Corporation distribution server will be automatically notified that the update has completed.

⚠ NOTICE

Note that Toyota Motor Corporation does not use the information it receives for any purpose other than software updates. You may also be charged for communication fees depending on your subscription.

Updating the software using DCM*1 or Wi-Fi®*2

This system regularly accesses the distribution server to check for software updates.

1. Touch the button in the software update notification.
2. Follow the on-screen instructions to check and agree to the update content and terms.
   - Downloading of the update data will start. Once the data has been downloaded, installation will begin. (This will take about 10 to 15 minutes)
   - The time required for download and installation may increase depending on the communications environment. If you turn off the engine switch <power switch> while the software is installing, installation will resume the next time the vehicle is started.
   - Once the update is complete, a message is displayed on the screen.
   - If the system needs to be restarted, a message will appear. Touching [**Yes**] restarts the system.
   - To check the software update history, touch [**History**] on the software update history screen.

Manually updating the software

1. Touch [⚙] on the main menu.
2. Touch [**Software update**] on the submenu.
3. Touch [**View**] of "Updates available".
4. Follow the on-screen instructions to check and agree to the update content and terms.
   - Downloading of the update data will start. Once the data has been downloaded, installation will begin. (This will take about 10 to 15 minutes)

*1 : Vehicles equipped with DCM

*2 : This function is not available in some regions.

- The time required for download and installation may increase depending on the communications environment. If you turn off the engine switch <power switch> while the software is installing, installation will resume the next time the vehicle is started.
- Once the update is complete, a message is displayed on the screen.
- If the system needs to be restarted, a message will appear. Touching [**Yes**] restarts the system.
- To check the software update history, touch [**History**] on the software update history screen.

INFORMATION

- If critical update data is available on the distribution server, a message will be displayed. Touch [**OK**] to download the update data.
- If the software update fails, the system will start with the previous version.
- The following conditions must be met to use Wi-Fi® to update the software:
  - The system must be connected to a Wi-Fi® access point (e.g. home, work, etc.)
  - The vehicle must be in a location where is can access Wi-Fi®
  - The communications settings must be set to [**Wi-Fi**]
- A USB update process may be used if a DCM or Wi-Fi® update is not possible.

Updating the software using a USB flash drive*1

Copying the update data to a USB flash drive

1. Touch [⚙] on the main menu.
2. Touch [**Software update**] on the submenu.
3. Insert the USB flash drive into the USB Type-C port on the vehicle.
4. Touch [**Output info to USB memory**].

   The vehicle information to update the software is copied to the USB flash drive.

*1 : This function is not available in some regions.

5. Touch [**OK**] to remove the USB flash drive.
6. Insert the USB flash drive with the copied vehicle information into the USB port on a computer.
7. On the computer, go to the user portal site (https://www.toyota.com/firmware-updates) and download the update data onto the computer.
   - The update data will be downloaded based on the vehicle information written on the USB flash drive.
   - If you cannot find any update data, this means that there is currently no update data available for the applicable system. Update data is released as necessary.
8. Copy the update data that was downloaded to the computer onto the USB flash drive.

   Save the update data in the root directory on the USB flash drive. If the update data is saved in folder that was created, the update software cannot be loaded.
9. Once the updated data has finished copying, remove the USB flash drive.

INFORMATION

The vehicle information written to the USB flash drive is also required when updating the software on this system, so do not delete the vehicle information on the USB flash drive until the update has completed.

Updating the software

1. Touch [ ] on the main menu.
2. Touch [**Software update**] on the submenu.
3. Insert the USB flash drive with the copied update data into the USB Type-C port on the vehicle.
4. Touch [**Update software**].
5. Follow the on-screen instructions to check and agree to the update content and terms.
   - The update data is copied and installation begins. (This will take about 10 to 15 minutes)
   - Once installation is complete, a message is displayed stating that the update has finished.

- Leave the USB connected if the system needs to be restarted. A message will appear when restart is ready. Touching [**Yes**] restarts the system.

6. Remove the USB flash drive.
   - To check the software update history, touch [**History**] on the software update history screen.
   - If the software update was done offline, an update completion report data will be created on the USB flash drive. It is necessary to upload the update completion report data to the portal site.

⚠ **NOTICE**
Do not remove the USB flash drive while the software is updating.

Related Links

Connecting a device via the USB Type-C port(P. 34)

Changing the map details settings

1 **Touch [ ]on the main menu.**

2 **Touch [Navigation] on the submenu.**

3 **Touch [Map details].**

4 **Select the desired item.**

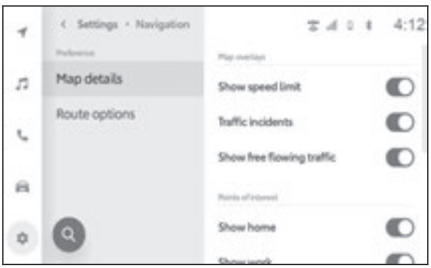

Setting	Description
"Map overlays"	
[**Show speed limit**]	Turns the speed limit information on/off.(1)
[**Traffic incidents**]	Turns the display of the traffic incident display on/off.
[**Show free flowing traffic**]	Turns the display of an arrow for free flowing traffic on/off.
"Points of interest "	
[**Show home**]	Turns the icon of the home display on/off.(2)
[**Show work**]	Turns the icon of the work display on/off.(2)
[**Show favorites**]	Turns the icons of the favorites display on/off.
[**Show nearby parking**]	Turns the icons of the nearby parking display on/off.
[**Calibrate map**]	Adjusts the position of the current position mark manually.

(1) Vehicles equipped with Road Sign Assist will display the speed limit on the Heads-Up Display

(2) Home and Work must be added via Toyota app.

Calibrating position/direction

When driving, the current position mark will be automatically corrected by GPS signals. If GPS reception is poor at the current location, the current position mark can be adjusted manually.

1 **Display the map details settings screen.**

2 **Touch [Calibrate map].**

3 **Scroll the map to the desired point.**



4 **Touch or hold [ ] to change the heading.**

5 **Touch [Save].**

[**Reset**]: Returns the current position mark to its previous position.

Changing the route option settings

1 **Touch [ ] on the main menu.**

2 **Touch [Navigation] on the submenu.**

3 **Touch [Route options].**

4 **Select the desired item.**

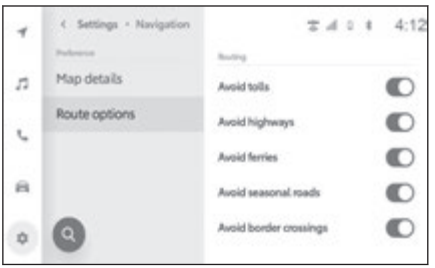

Setting	Description
[**Avoid tolls**]	Avoids routes that use toll roads.
[**Avoid highways**]	Avoids routes that use highways.
[**Avoid ferries**]	Avoids routes that use ferries.
[**Avoid seasonal roads**]	Avoids routes that have seasonally restricted roads.
[**Avoid border crossings**]	Avoids routes that crosses borders.
[**Predictive Efficient Drive**](1)(2)(3)(4)	Touch to turn Predictive Efficient Drive on/off.

(1) If equipped

(2) This function can only be used in the mainland U.S.A. It cannot be used in other states and territories, including Alaska and Hawaii.

(3) For reflecting driving data to next supporting, it is recommended to uncheck [**Predictive Efficient Drive**] checkbox when the vehicle state is significantly different from usual such as towing.

(4) Refer to the separate "OWNER'S MANUAL".

Related Links

Predictive Efficient Drive(P. 144)

Changing Wi-Fi® setting

Change Wi-Fi® settings.

1 **Touch [ ] on the main menu.**

2 **Touch submenu [Wi-Fi] > [Wi-Fi] in this order.**

3 **Select the desired item.**

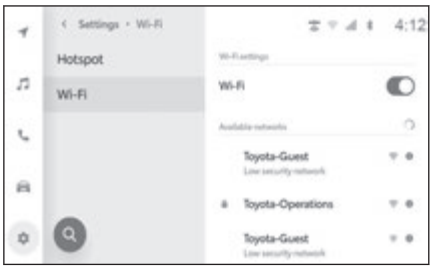

● "Wi-Fi settings"

Setting	Description
[**Wi-Fi**]	Enables or disables the Wi-Fi® function.

- A message may be displayed depending on the multimedia system settings. Perform the operation according to the guidance on the screen.
- Turning on [**Wi-Fi**] will display nearby networks that are available.
- Turning off [**Wi-Fi**] will disconnect the Wi-Fi® connection.

● "Available networks" ("Available networks" will display while [**Wi-Fi**] is on.)

Setting	Description
Name of network to connect to (Network SSID)	Connects to the network touched.
Name of network to display (Network SSID) [ ]	Displays the network information display.

- Network name may display as duplicate when more than one MAC address shares the same network.
- A maximum of 30 networks can be displayed. The list is automatically updated every 6 seconds.
- If there are devices using the same network name (Network SSID), it cannot identify which device to use. If using multiple devices, use different network names (Network SSIDs) for each device.

● Network information display (Displays when [ ] for the network name is touched.)

Setting	Description
[**Auto connect**]*1	Turns on or off the setting to automatically connect when searching for networks.
"Network SSID"	Displays the network name (Network SSID).
"MAC address"	Displays the MAC address of the network.
"Security"	Displays the security protocol of the network.
"Frequency band"	Displays the network frequency.
[**Forget this network**]*1	Deletes the connection history of the selected network from the multimedia system. The deleted network will be recognized as a network which has never been connected to the system before.

- [**Forget this network**] does not disconnect the current Wi-Fi® network connection. The network information will not be remembered and not reconnect to this Wi-Fi® network when restarting Wi-Fi®.

INFORMATION

- The network connection history retains up to 20 items, deleting the oldest when a new one is saved.
- Insecure networks are not registered in the network connection history.

Related Links

Precautions when using Wi-Fi® devices(P. 111)

Connecting to a network using Wi-Fi®(P. 113)

*1 : Only networks with a connection history to the multimedia system are displayed.

Setting Wi-Fi® Hotspot

The access point settings can be changed via the Wi-Fi® Hotspot function.

Use of this function requires a Wi-Fi® Hotspot subscription that is provided by Wi-Fi® service provider.

Contact your Toyota dealer for details.

This function is not available in some regions.

INFORMATION

- This function cannot be used if the Wi-Fi® function is on.
- A total of 10 Wi-Fi® devices (5 using 2.4 GHz and 5 using 5 GHz) can be connected. Recommend connecting up to 5 devices at a time for optimum performance. If connected to Apple CarPlay or Android Auto over wireless, the limit will be 5 devices using 2.4 GHz.

1 **Touch [ ] on the main menu.**

2 **Touch submenu [Wi-Fi] > [Hotspot] in this order.**

3 **Select the desired item.**

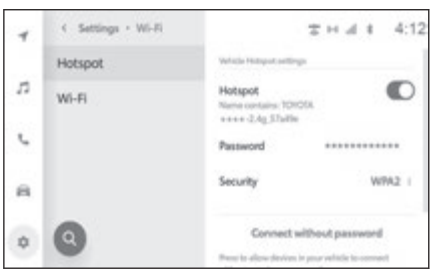

- "Vehicle Hotspot settings"

Setting	Description
[**Hotspot**]	Enables or disables the Wi-Fi® Hotspot function.
[**Password**]*1	Changes the access point password.
[**Security**]*1	Changes the security protocol for the access point.
[**Connect without password**]*1	Accepts connections to the access point with the simple setup. • No selections can be made when the maximum number of devices are already connected.

*1 : This will only display when [**Hotspot**] is turned on.

Setting	Description
[**Connect without password**][*1]	• This cannot be selected if the acceptance time is exceeded. • This is only for WPS supported devices.

● A message may be displayed depending on the multimedia system settings. Perform the operation according to the guidance on the screen.

INFORMATION

● When changing the setting, the Wi-Fi® Hotspot function will need to be restarted. All devices connected via Wi-Fi® will be disconnected.

● The following guidelines are recommended when setting a password, to prevent a third party from gaining unauthorized access.

- Use at least 13 characters
- Use a mixture of letters and numbers
- Change it regularly
- If the password is written down, do not store it out in the open
- Do not reuse the same password, or use a similar password
- Do not use the vehicle name or license plate number, or a common word found in the dictionary or the like
- Do not substitute letters for common dictionary words in a way that would be easy to guess (for example, using "c@t" instead of "cat")

Related Links

Precautions when using Wi-Fi® devices(P. 111)

Establishing a connection to Wi-Fi® Hotspot(P. 116)

Functional overview(P. 222)

Setting Bluetooth® devices

How to use the multimedia system and the connected Bluetooth® device can be set.

INFORMATION

- Settings details are set separately for each individual Bluetooth® device.
- Audio may skip if hands-free calling is selected while playing Bluetooth® audio.
- Depending on the Bluetooth® device model, it may be necessary to perform operations on the Bluetooth® device.
- A Bluetooth® device cannot be selected during an emergency call.
- Settings cannot be selected while driving.
- Settings may not be selectable depending on the status of the Bluetooth® device.

1 **Touch [ ] on the main menu.**

2 **Touch [Bluetooth & Devices] on the submenu.**

3 **Touch the Bluetooth® device to configure on the submenu.**

Nothing will display unless at least one Bluetooth® device is registered.

4 **Select the desired item.**

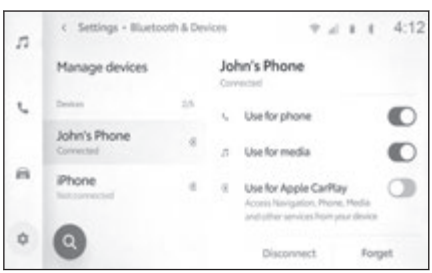

Setting	Description
[**Use for phone**]	Enables or disables the hands-free call function.*1
[**Use for media**]	Enables or disables the audio function.*1
[**Use for Apple CarPlay**]	Enables or disables the Apple CarPlay function.*1
[**Use for Android Auto**]	Enables or disables the Android Auto function.*1 If the [**Use for Android Auto**] settings are switched OFF while using Android Auto, [**Use for phone**] settings will be switched ON.
[**Set as secondary device**]	Sets the device as a secondary device. This setting can be used when a driver has been registered and the HFP-supported Bluetooth® device has not been set as the primary device. Touch [**Set as secondary device**] to set the device as the secondary device. The priority order for connecting Bluetooth® devices is primary device, secondary device, and latest device in the connection history.
[**Remove secondary**]	Removes the device as a secondary device.
[**Connect**]	Connects the multimedia system to a Bluetooth® device.
[**Disconnect**]	Disconnects a Bluetooth® device from the multimedia system.
[**Forget**]	Allows registered Bluetooth® devices to be deleted.

● "General"

Setting	Description
[**Sort contacts by**]	The display of names registered in your contacts can be changed as follows. • Sort contacts by the first name.

*1 : Displayed only when the Bluetooth® device can execute this function. Toggling the function on or off will display or hide related functions, or turn them on or off. This cannot be used for calls or audio while Apple CarPlay or Android Auto is set to on. The same also applies in reverse. Connection does not start immediately just by switching. To start connection, touch the [**Connect**] button.

Setting	Description
[**Sort contacts by**]	• Sort contacts by the last name.
[**Do not disturb**]	The following settings are available for hands-free calling for incoming calls. • Set to [**Off**] to enable notification by ringtone and display. • Set to [**Silent**] to disable notification by ringtone. • Set to [**On**] to decline incoming calls and disable notification by audio and display. It cannot be used for the phone function of Apple CarPlay and Android Auto. While Android Auto is connected, it cannot be used for the hands-free function of multimedia.
[**Auto read messages**]	Enables or disables the automated message read out function.
[**Clear call history**]	Deletes hands-free call history data. Displayed when a cellular phone with [**Sync contacts**] turned off is connected.

● "Syncing"

Setting	Description
[**Sync contacts**]	Enables or disables automatic transfer of contacts, favorites, and history to the multimedia system. When the setting is changed from disabled to enabled, automatic transfer of the phone book starts. Favorites may not be transferred depending on the connected cellular phone even if it is supported.

Related Links

Precautions when using Bluetooth® devices(P. 96)
Bluetooth® specifications and compatible profiles(P. 99)
Precautions for hands-free calling(P. 188)
Precautions for Bluetooth® audio playback(P. 180)
Precautions when using Apple CarPlay and Android Auto(P. 119)
Setting a Bluetooth® device as a primary device(P. 109)

Setting a Bluetooth® device as a secondary device(P. 110)
Linking a User Profile profile(P. 48)
Changing and linking a User Profile(P. 56)

App settings

The settings of apps can re-install applications, and link vehicle.

Your multimedia system now have apps that integrated in the system. These apps come pre-installed to provide a seamless experience without the need to connect your mobile device.

1 **Touch [ ] on the main menu.**

2 **Touch [Apps] on the submenu.**

3 **Select the desired item.**

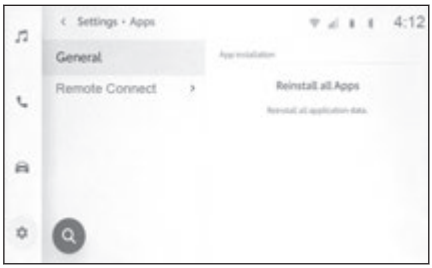

Setting	Description
[**General**]	Under some circumstances it is possible that the App may not be able to communicate and may require its memory to be cleaned out. The [**Reinstall all Apps**] will enable you to do this.
[**Remote Connect**]	For vehicles that are remote capable, you may use the remote feature from your mobile device to lock, unlock and many more features. When a mobile device requests a remote activation to a vehicle, you may select this feature and complete the authorization process.

3 Connecting a smartphone or communication device

3-1. Using the Bluetooth® function

Precautions when using Bluetooth® devices 96

Bluetooth® specifications and compatible profiles 99

Registering a Bluetooth® device from the multimedia system 100

Deleting a registered Bluetooth® device 104

Connecting with a Bluetooth® device 105

Setting a Bluetooth® device as a primary device 109

Setting a Bluetooth® device as a secondary device 110

3-2. Connecting to a Wi-Fi® network

Precautions when using Wi-Fi® devices ... 111

Connecting to a network using Wi-Fi® 113

Establishing a connection to Wi-Fi® Hotspot 116

3-3. Using Apple CarPlay and Android Auto

Precautions when using Apple CarPlay and Android Auto 119

Using Apple CarPlay with an unregistered smartphone 122

Using Apple CarPlay with a registered smartphone 125

Using Android Auto with an unregistered smartphone 129

Using Android Auto with a registered smartphone 132

When Apple CarPlay or Android Auto might be malfunctioning 135

Precautions when using Bluetooth® devices

Pay special attention to the following information when using a Bluetooth® device on the multimedia system.

INFORMATION

- The vehicle uses Bluetooth® communications on the 2.4 GHz frequency band. Performance may vary depending on various factors.
- Simultaneous use of Wi-Fi® using the same 2.4 GHz band wireless communication as Bluetooth® could cause mutual interference.
- Mutual interference between Bluetooth® and Wi-Fi® could cause issues such as garbled video, audio skipping, or reduced communication speed.

  The effect of interference will be reduced if a Bluetooth® device is connected. If a Bluetooth® device has been registered, connecting with the registered device could improve this issue. (Check the status icons to determine whether a Bluetooth® device is connected)
- Using a Bluetooth® cellular phone simultaneously with a wireless device could negatively affect communication for each.
- The simultaneous use of a Wi-Fi® function (Wi-Fi®, Wi-Fi® Hotspot) and Bluetooth® device that use the same 2.4 GHz band for wireless communication could negatively affect communication for each. Turning off the Wi-Fi® function will allow for use without issue.
- When a Bluetooth® device is connected via Bluetooth®, its battery will be consumed more quickly than normal.
- Bluetooth® connections will be disconnected during emergency calls. Any disconnected Bluetooth® devices will be reconnected once the emergency call is finished.

⚠ WARNING

- For safety, the driver should not operate the cellular phone itself while driving when using hands-free calling.
- Stop the vehicle in a safe location prior to calling. If a call is received while driving, be sure to drive safely and keep the call short.

⚠ NOTICE

- Do not use a Bluetooth® device near the multimedia system. Coming too close could worsen sound quality or the connection.
- Do not leave a cellular phone inside the vehicle. The inside of the vehicle can become hot, which could cause the cellular phone to malfunction.

■ Users with pacemakers or other electrical medical devices

Observe the following precautions with regard to radio waves during Bluetooth® communication.

⚠ WARNING

- Caution regarding interference with electronic devices

  People with implantable cardiac pacemakers, cardiac resynchronization therapy-pacemakers or implantable cardioverter defibrillators should maintain a reasonable distance between themselves and the Bluetooth® antennas. The radio waves may affect the operation of such devices.
- Before using Bluetooth® devices,users of any electrical medical device other than implantable cardiac pacemakers, cardiac resynchronization therapy-pacemakers or implantable cardioverter defibrillators should consult the manufacturer of the device for information about its operation under the influence of radio waves. Radio waves could have unexpected effects on the operation of such medical devices.

■ When used simultaneously with Bluetooth® audio

- The following behaviors will occur if a Bluetooth®-compatible device (cellular phone) is used hands-free and simultaneously with Bluetooth® audio.
  - The Bluetooth® connection of the cellular phone may be disconnected.
  - There is possibility that background noise may exist during a hands-free phone call.
  - Hands-free call operation may lag.
- Audio may skip if the communication device selected for hands-free calling is changed during Bluetooth® audio playback.

- The portable device connection may be disconnected when transferring contact data. It will be reconnected once transfer is complete. (Reconnection may not be possible for some models)
- It may not be possible to make both a hands-free connection and audio connection, even for cellular phones that support both hands-free connections and audio connections.
- For a list of specific devices which operation has been confirmed on multimedia system, check with your Toyota dealer or the following website: http://www.toyota.com/audiomultimedia/ in the United States, https://www.toyota.ca/toyota/en/about/connected-services in Canada, and https://www.toyotapr.com/serviciosconectados in Puerto Rico.

Related Links

Precautions when using Wi-Fi® devices(P. 111)

Precautions for Bluetooth® audio playback(P. 180)

Precautions for hands-free calling(P. 188)

Status icons(P. 19)

Bluetooth® specifications and compatible profiles

The multimedia system supports the following specifications and compatible profiles. Operation is not guaranteed for all Bluetooth® devices.

■ Supported Bluetooth® specifications

Bluetooth® Core Specification Ver. 5.0

■ Compatible profiles

- HFP (Hands Free Profile) supported versions: Ver. 1.8

  This is a profile to allow hands-free phone calls using a cellular phone. It has outgoing and incoming call functions.

- PBAP (Phone Book Access Profile) supported versions: Ver. 1.2.3

  Profile for synchronizing data such as contact data and call history

- MAP (Message Access Profile) supported versions: Ver. 1.4.2

  This is a profile to use phone message functions.

- SPP (Serial Port Profile) supported versions: Ver. 1.2
  - Profile for converting Bluetooth®-equipped devices as virtual serial ports
  - Profile for linking smartphones

- A2DP (Advanced Audio Distribution Profile) supported versions: Ver. 1.3.2

  This is a profile to transmit stereo audio or high quality sound to the audio system.

- AVRCP (Audio/Video Remote Control Profile) supported versions: Ver. 1.6.2

  Profile for controlling audio remotely

Registering a Bluetooth® device from the multimedia system

A cellular phone or portable device must be registered in order to use hands-free calling or Bluetooth® audio. Once registration is complete, Bluetooth® will automatically be connected each time the multimedia system is started.

When Apple CarPlay/Android Auto is connected via USB, the device will be registered automatically.

If no Bluetooth® device is connected, the registration screen can also be displayed by pressing and holding the [ ] switch on the steering wheel.

INFORMATION

- A cellular phone can be registered as both a hands-free phone and Bluetooth® audio device.
- Up to 5 Bluetooth® devices can be registered. However, a maximum of 2 devices can be used as a hands-free phone. (Setting of a driver is required to connect 2 hands-free phones.)
- Refer to the Bluetooth® device's instruction manual for information on how to operate the Bluetooth® device.
- Registration will need to be repeated once for each Bluetooth® device if multiple Bluetooth® devices will be used.
- A PIN code is a verification code used when registering a Bluetooth® device to the multimedia system.
- Dialing may be locked out after connecting, depending on the cellular phone settings. Cancel the auto lock function on the cellular phone before use.
- If another device is registered while connected to a cellular phone or portable device, the connection to the portable device or cellular phone playing audio will be disconnected.
- For safety reasons, devices cannot be registered while driving.
- If Bluetooth® device registration cannot be completed, restart the Bluetooth® device.

1 **Touch [ ] on the main menu.**

2 **Touch [Bluetooth & Devices] on the submenu.**

If no device is registered, proceed to Procedure 4.

3 Touch [Add another device].

While a device is connected to the multimedia system, the confirmation screen for disconnecting the device may be displayed. Disconnect the device to perform registration.

4 Touch [Search for devices].

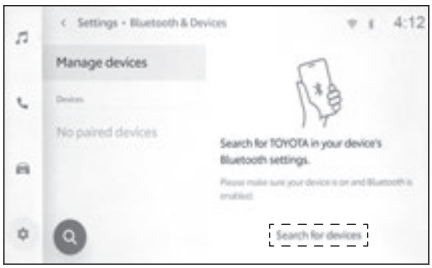

5 Touch the device to register from the main area.

- The Bluetooth® address may be displayed instead of the device name.
- Certain models of Bluetooth® devices may not be displayed in the device list, unless a certain screen is displayed on the Bluetooth® device. Refer to the Bluetooth® device's instruction manual for details.

6 Check that the displayed PIN code matches the PIN code displayed on the Bluetooth® device, and then touch [OK].

- Some Bluetooth® devices may need to be operated to complete registration.
- You may be prompted to install the Toyota Application on your phone. Please follow the displayed instruction.
- If you have already added your user profile, adding the first Bluetooth® device will automatically make it your primary connecting device.
- The Apple CarPlay or Android Auto settings may be displayed. The Apple CarPlay or Android Auto screen will be displayed if the use of either is enabled.
- A message indicating that connection is complete is displayed, and the name of the registered Bluetooth® device is displayed in the submenu.
- If an operation failed screen is displayed, follow the operation instructions on the screen.

Related Links

Linking a User Profile profile(P. 48)
Changing and linking a User Profile(P. 56)
Precautions when using Apple CarPlay and Android Auto(P. 119)

Registering from a Bluetooth® device

If the Bluetooth® device cannot be found by searching with the multimedia system, register by searching for the multimedia system from the Bluetooth® device.

1 **Touch [ ] on the main menu.**

2 **Touch [Bluetooth & Devices] on the submenu.**

If no device is registered, proceed to Procedure 4.

3 **Touch [Add another device].**

While a device is connected to the multimedia system, the confirmation screen for disconnecting the device may be displayed. Disconnect the device to perform registration.

4 **Register the multimedia system from the Bluetooth® device to be used.**

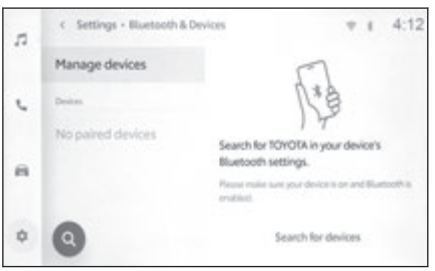

- Perform the operation according to the operating procedure of the Bluetooth® device.
- Be sure to display this Bluetooth® connection screen before performing registration on the Bluetooth® device.

5 **Check that the displayed PIN code matches the PIN code displayed on the Bluetooth® device, and then touch [OK].**

- Some Bluetooth® devices may need to be operated to complete registration.
- You may be prompted to install the Toyota Application on your phone. Please follow the displayed instruction.
- If you have already added your user profile, adding the first Bluetooth® device will automatically make it your primary connecting device.

- The Apple CarPlay or Android Auto settings may be displayed. The Apple CarPlay or Android Auto screen will be displayed if the use of either is enabled.
- A message indicating that connection is complete is displayed, and the name of the registered Bluetooth® device is displayed in the sub-menu.
- If an operation failed screen is displayed, follow the operation instructions on the screen.

Related Links

Linking a User Profile profile(P. 48)

Changing and linking a User Profile(P. 56)

Precautions when using Apple CarPlay and Android Auto(P. 119)

Deleting a registered Bluetooth® device

Registered Bluetooth® devices can be deleted.

1 **Touch [ ] on the main menu.**

2 **Touch [Bluetooth & Devices] on the submenu.**

3 **Touch the Bluetooth® device to be deleted on the submenu.**

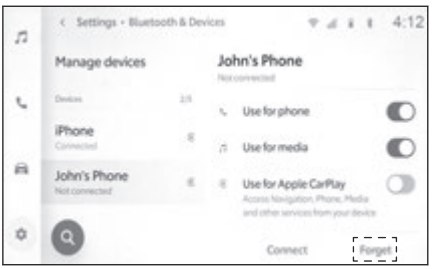

4 **Touch [Forget].**

A device that has been set as the primary device of another user cannot be deleted.

5 **Touch [Forget].**

INFORMATION

- A registered cellular phone cannot be deleted during an emergency call.
- It may not be possible to delete on the first try, depending on the status of the Bluetooth® device.

Related Links

Setting a Bluetooth® device as a primary device(P. 109)
Linking a User Profile profile(P. 48)
Changing and linking a User Profile(P. 56)

Connecting with a Bluetooth® device

Connection with a Bluetooth® device is required to use various function of the multimedia system. There are 2 connection methods, automatic and manual.

INFORMATION

- Refer to the Bluetooth® device's instruction manual for information on how to operate the Bluetooth® device.
- If multimedia system behavior is unstable when connecting a cellular phone, end the call and try connecting again.
- A connection cannot be made if Bluetooth® on the Bluetooth® device is not turned on.
- When connection of the Bluetooth® device is completed, a message indicating so will be displayed at the top of the screen.
- While the Bluetooth® device is connected, the Bluetooth® connection status icon is displayed.
- The display area may illuminate and stay on while the engine switch <power switch> is turned on, depending on the model of cellular phone. If this occurs, turn illumination off on the cellular phone. (For information on setting, refer to the cellular phone instruction manual)
- The Bluetooth® function cannot be used on the device connected as Apple CarPlay.
- The Bluetooth® function except the hands-free function cannot be used on the device connected as Android Auto.

■ Bluetooth® reconnection

If a Bluetooth® connection that was once established is disconnected while the engine switch <power switch> is turned on, a reconnection will be automatically attempted.

■ Number of Bluetooth® device connections

- When a driver is set

  Up to 2 hands-free phones and 1 audio device will be connected automatically. (The hands-free phone and audio device can also be set as the same device.)

- When a driver is not set

Up to 1 hands-free phone and 1 audio device will be connected automatically. (The hands-free phone and audio device can also be set as the same device.)

INFORMATION

- Try connecting manually if reconnection fails.
- If Apple CarPlay is connected, you may not be able to reconnect the Bluetooth® connection.

Related Links

Status icons(P. 19)
Linking a User Profile profile(P. 48)
Changing and linking a User Profile(P. 56)
Manually connecting Bluetooth® devices(P. 107)

Automatically connecting Bluetooth® devices

The multimedia system will automatically connect to Bluetooth® devices in the set priority order each time the engine switch <power switch> is turned from off to on.

- When a driver is set

  Automatically connects in order of the primary device, secondary device, and then devices in order of most recent connection.

  Up to 2 hands-free phones and 1 audio device will be connected automatically. (The hands-free phone and audio device can also be set as the same device.)

- When a driver is not set

  Automatically connects in order of most recent connection.

  Up to 1 hands-free phone and 1 audio device will be connected automatically. (The hands-free phone and audio device can also be set as the same device.)

Try connecting manually if reconnection fails.

INFORMATION

The Bluetooth® device may need to be operated, depending on the model of Bluetooth® device.

Related Links

Setting a Bluetooth® device as a primary device(P. 109)

Setting a Bluetooth® device as a secondary device(P. 110)

Linking a User Profile profile(P. 48)

Changing and linking a User Profile(P. 56)

Manually connecting Bluetooth® devices

In order to connect another Bluetooth® device, or if automatic connection fails, it is possible to connect to registered Bluetooth® devices.

1 **Touch [⚙] on the main menu.**

2 **Touch [Bluetooth & Devices] on the submenu.**

The device search screen will display on the multimedia system if no Bluetooth® devices are registered. Register the Bluetooth® device.

3 **Touch the Bluetooth® device to connect to on the submenu.**

If the Bluetooth® device to connect to is not listed in the submenu, register the Bluetooth® device.

4 **Touch [Connect] from the main area.**

A confirmation screen may be displayed if another device is already connected.

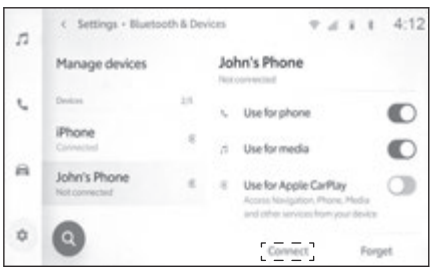

INFORMATION

It may not be possible to connect on the first try, depending on the status of the Bluetooth® device. If this occurs, try connecting again after a while.

Related Links

Registering a Bluetooth® device from the multimedia system(P. 100)

Disconnecting Bluetooth® devices

Connected Bluetooth® devices can be disconnected from the multimedia system.

1 **Touch [ ] on the main menu.**

2 **Touch [Bluetooth & Devices] on the submenu.**

3 **Touch the Bluetooth® device to be disconnected on the submenu.**

4 **Touch [Disconnect] from the main area.**

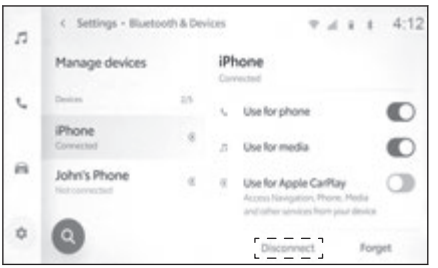

Setting a Bluetooth® device as a primary device

Setting a Bluetooth® device as the primary device makes it the first to be connected during automatic connection.

- A Bluetooth® device that supports HFP must be connected to the multimedia system.
- Registration of a driver is required to set a device as the primary device.

INFORMATION

A Bluetooth® device set as the primary device of another user cannot be set as the primary device.

1. **Touch [ ] on the main menu.**
2. **Touch [Personal info] on the submenu.**
3. **Touch [Link devices] from the main area.**

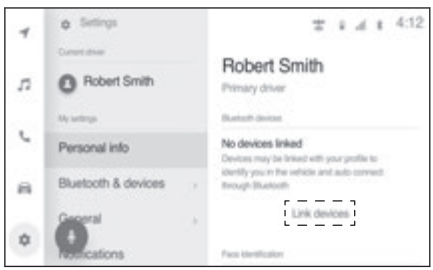

The device search screen will be displayed if there is no Bluetooth® device that can be set as the primary device. Search for the Bluetooth® device to set and newly register it to the multimedia system. After the device is newly registered, it can be set as the primary device.

4. **Select the Bluetooth® device to be set as the primary device.**

Disconnect the currently connected Bluetooth® device, then connect the primary device and secondary device.

Related Links

Automatically connecting Bluetooth® devices(P. 106)
Setting Bluetooth® devices(P. 89)
Linking a User Profile profile(P. 48)
Changing and linking a User Profile(P. 56)
Registering a Bluetooth® device from the multimedia system(P. 100)

Setting a Bluetooth® device as a secondary device

By setting a Bluetooth® device as a secondary device, it will be recognized as a secondary device when connected.

- The same Bluetooth® device cannot be set as a primary device and secondary device for a driver.
- A Bluetooth® device that supports HFP must be connected to the multimedia system.
- Registration of a driver is required to set a device as the secondary device.

1. **Touch [ ] on the main menu.**
2. **Touch [Bluetooth & Devices] on the submenu.**

   The device search screen will display if no Bluetooth® devices are registered. Register a Bluetooth® device.
3. **Touch the Bluetooth® device to be set as the secondary device.**

   If the Bluetooth® device to be set is not listed, register the Bluetooth® device.
4. **Touch [Set as secondary device] from the main area.**

   This will change to [**Remove secondary**] if the device is already set as a secondary device.

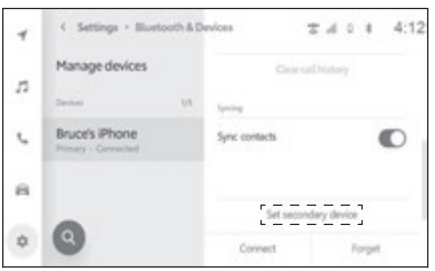

Related Links

Automatically connecting Bluetooth® devices(P. 106)
Setting Bluetooth® devices(P. 89)
Linking a User Profile profile(P. 48)
Changing and linking a User Profile(P. 56)

Precautions when using Wi-Fi® devices

Pay special attention to the following information when using the Wi-Fi® of the multimedia system.

■ Users with pacemakers or other electrical medical devices

Observe the following precautions with regard to radio waves during Wi-Fi® communication.

⚠ WARNING

- Use Wi-Fi® devices only when safe and legal to do so.
- Caution regarding interference with electronic devices

  People with implantable cardiac pacemakers, cardiac resynchronization therapy-pacemakers or implantable cardioverter defibrillators should maintain a reasonable distance between themselves and the Wi-Fi® antennas. The radio waves may affect the operation of such devices.
- Before using Wi-Fi® devices, users of any electrical medical device other than implantable cardiac pacemakers, cardiac resynchronization therapy-pacemakers or implantable cardioverter defibrillators should consult the manufacturer of the device for information about its operation under the influence of radio waves.

  Radio waves could have unexpected effects on the operation of such medical devices.

■ Using Wi-Fi® and Bluetooth® simultaneously

The vehicle uses 2.4GHz Wi-Fi® which is the same frequency used by Bluetooth®. Using both Wi-Fi® and Bluetooth® simultaneously could cause interference to occur with each other which can result in poor performance or connection issues.

■ Things to know about Wi-Fi®

INFORMATION

- Performance may vary depending on various environmental and electrical factors.
- Use this function when connecting to a portable device. Connections to devices other than portable devices may be disconnected, depending on the environment.

- Leaving the Wi-Fi® area will disconnect communication.
- Leaving the DCM area will disconnect Wi-Fi® Hotspot function communication.
- If a connected device is taken out of the Wi-Fi® connection area, the connection will be severed.
- If the vehicle is driven out of the cellular communication coverage area, connecting to the internet via the Wi-Fi® Hotspot will not be possible.
- If a Bluetooth® device is used while a device is connected using the Wi-Fi® Hotspot function, the communication speed may decrease.
- Depending on the Wi-Fi® Hotspot environment, communication may be slow or impossible.
- If the vehicle is near a radio antenna, radio station or other source of strong radio waves and electrical noise, communication may be slow or impossible.
- The communication speed may drop or it even may become impossible to use this service in certain usage environments. (Due to factors such as the wireless antenna location and any wireless devices being used nearby.)

Compatible Wi-Fi® communication protocols

IEEE 802.11b/g/n (2.4GHz)

IEEE 802.11a/n/ac (5GHz)

Compatible security protocols

- WEP
- WPA™
- WPA2™
- WPA3™

Related Links

Precautions when using Bluetooth® devices(P. 96)

Status icons(P. 19)

Changing Wi-Fi® setting(P. 85)

Setting Wi-Fi® Hotspot(P. 87)

Functional overview(P. 222)

Connecting to a network using Wi-Fi®

The multimedia system can be connected to the Internet by connecting to a Wi-Fi® network.

This function is not available in some regions.

INFORMATION

- The reception level is displayed at the top of the screen.
- This function cannot be used while the Wi-Fi® Hotspot is on. Also, this function cannot be used while Apple CarPlay or Android Auto is connected wirelessly.
- Some smartphone models may require establishing a connection each time.
- If networks are detected while the Wi-Fi® function is on, automatic connection will prioritize connecting to the network with the most recent connection.

Related Links

Changing Wi-Fi® setting(P. 85)

Connecting to Wi-Fi® using a smartphone

Refer to the following operation example to establish a Wi-Fi® connection using a smartphone that supports Wi-Fi® tethering. For details on setting up tethering, refer to documents such as the instruction manual for the smartphone. Some smartphone models may require establishing a connection each time.

1. **Touch [ ] on the main menu.**
2. **Touch submenu [Wi-Fi] > [Wi-Fi] in this order.**
3. **Set [Wi-Fi] in the main area to on.**
   - A message may be displayed depending on the multimedia system settings. Perform the operation according to the screen guidance.
   - Turning on [**Wi-Fi**] will display nearby networks that are available.

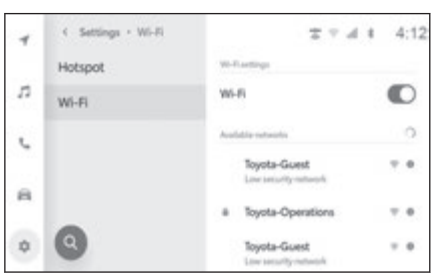

4 **Select the name of the network that matches the name being broadcasted by the smartphone.**

- Network name may display as duplicate when more than one MAC address shares the same network.
- A maximum of 30 networks can be displayed. The list is automatically updated every 6 seconds.
- If there are devices using the same network name (Network SSID), it cannot identify which device to use. Use different network names (Network SSIDs) if using multiple devices.
- No selections can be made while driving.

5 **Enter the corresponding password for this network.**

- If no password is set, the connection will be made after selecting the network.
- If networks are detected with the automatic connection setting on, they will be connected to automatically.

INFORMATION

The network connection history retains up to 20 items, deleting the oldest when a new one is saved.

Establishing a Wi-Fi® connection to an available network

Connect to the Internet from a nearby network using Wi-Fi®.

Confirm the password of the network to be used in advance.

1 **Touch [ ] on the main menu.**

2 **Touch submenu [Wi-Fi] > [Wi-Fi] in this order.**

3 **Set [Wi-Fi] in the main area to on.**

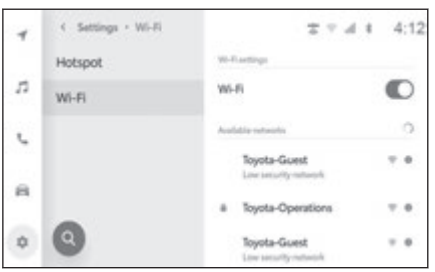

- A message may be displayed depending on the multimedia system settings. Perform the operation according to the screen guidance.
- Turning on [**Wi-Fi**] will display nearby networks that are available.

4 **Touch the network to be connected to from [Available networks] in the main area.**

- Network name may display as duplicate when more than one MAC address shares the same network.
- A maximum of 30 networks can be displayed. The list is automatically updated every 6 seconds.
- If there are devices using the same network name (Network SSID), it cannot identify which device to use. Use different network names (Network SSIDs) if using multiple devices.
- No selections can be made while driving.
- Touch [ ] for the applicable network to check network details.

5 Enter the corresponding password for this network.

- If no password is set, the connection will be made after selecting the network.
- If networks are detected with the automatic connection setting on, they will be connected to automatically.

INFORMATION

The network connection history retains up to 20 items, deleting the oldest when a new one is saved.

Disconnecting Wi-Fi®

Wi-Fi® can be disconnected by turning off the Wi-Fi® function.

1 Touch [ ] on the main menu.

2 Touch submenu [Wi-Fi] > [Wi-Fi] in this order.

3 Set [Wi-Fi] in the main area to off.

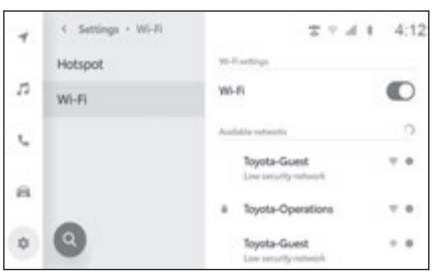

Establishing a connection to Wi-Fi® Hotspot

The Wi-Fi® Hotspot function can be used to set the Wi-Fi® access point and connect to a Wi-Fi® device.

This function is not available in some regions.

Use of this function requires a Wi-Fi® Hotspot subscription that is provided by Wi-Fi® service provider.

Contact your Toyota dealer for details.

INFORMATION

- This function cannot be used while the Wi-Fi® function is on.
- A total of 10 Wi-Fi® devices (5 using 2.4 GHz and 5 using 5 GHz) can be connected. Recommend connecting up to 5 devices at a time for optimum performance. If connected to Apple CarPlay or Android Auto over wireless, the limit will be 5 devices using 2.4 GHz.

1. **Turn on the Wi-Fi® function of the Wi-Fi® device.**
2. **Touch [ ] on the main menu.**
3. **Touch submenu [Wi-Fi] > [Hotspot] in this order.**
4. **Set [Hotspot] in the main area to on.**

   A message may be displayed depending on the multimedia system settings. Perform the operation according to the screen guidance.

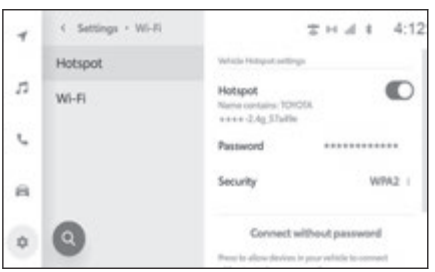

5. **Connect to Wi-Fi® Hotspot of the multimedia system from the Wi-Fi® device.**
   - Refer to the Wi-Fi® device's instruction manual on how to connect using the Wi-Fi® device.
   - The network name will be displayed under the Hotspot in the main area.
   - The network password will be displayed in the main area. If the password is long, some of the characters may be omitted from the display. Touch the screen to check on the password edit screen.

Related Links

Setting Wi-Fi® Hotspot(P. 87)
Functional overview(P. 222)

Connecting to Wi-Fi® Hotspot using easy setup

If the Wi-Fi® device is compatible with Wi-Fi Protected Setup™, connecting a device is even easier.

1 **Touch [⚙] on the main menu.**

2 **Touch submenu [Wi-Fi] > [Hotspot] in this order.**

3 **Set [Hotspot] in the main area to on.**

A message may be displayed depending on the multimedia system settings. Perform the operation according to the screen guidance.

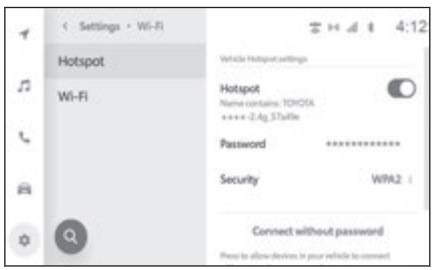

4 **Touch [Connect without password] from the main area.**

The multimedia system will begin accepting connections with easy setup.

- No selections can be made while driving.
- This feature is for WPS supported devices only.
- This cannot be selected when the maximum number of devices are already connected.

5 **Operate the Wi-Fi® device to establish a connection.**

- Refer to the Wi-Fi® device's instruction manual on how to connect using the Wi-Fi® device.
- A connection failed message will be displayed if the acceptance time is exceeded.

Disconnecting Wi-Fi® Hotspot

Wi-Fi® Hotspot can be disconnected by turning off the Wi-Fi® Hotspot function.

1 **Touch [⚙] on the main menu.**

2 **Touch submenu [Wi-Fi] > [Hotspot] in this order.**

3 **Set [Hotspot] in the main area to off.**

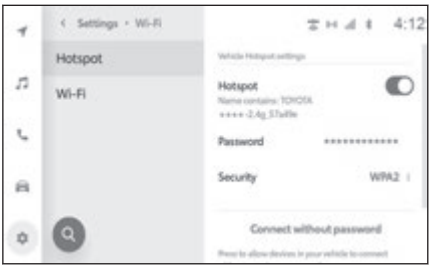

Precautions when using Apple CarPlay and Android Auto

Apple CarPlay and Android Auto allow for some applications (such as map, phone, and music applications) to be used by the multimedia system. While connected to Apple CarPlay or Android Auto, supported applications will display. Pay special attention to the following information when using Apple CarPlay or Android Auto.

To use Android Auto in your car, install the Android Auto app from Google Play Store™.

■ Compatible devices

- Apple iPhone devices that supports Apple CarPlay. (iOS Ver. 13.3 or later)

  For details, refer to https://www.apple.com/ios/carplay/.*1
- Android™ devices that supports Android Auto.

  For details, refer to https://www.android.com/auto/.*1

INFORMATION

- For USB connections, use a data USB Type-C cable provided by the phone manufacturer.
- Some system button functions will change while connected to Apple CarPlay or Android Auto.
- When connected via Apple CarPlay/Android Auto, some related functions like Bluetooth® audio and phone will be managed by Apple CarPlay/Android Auto.
- The guidance volume can be changed on the [**Sound & Media**] settings screen. The volume adjustment of the audio system can also be changed.
- While Apple CarPlay or Android Auto of a device is connected, Apple CarPlay or Android Auto of a different device cannot be used.
- Apple CarPlay/Android Auto is an application developed by Apple Inc/ Google LLC. Its functions and services may be terminated or changed without notice depending on the connected device's operation system, hardware and software, or due to changes in Apple CarPlay/Android Auto specifications.
- For applications that support Apple CarPlay or Android Auto, refer to the respective website.

*1 : Operation is not guaranteed.

- While using Apple CarPlay or Android Auto, vehicle and user information such as the location and vehicle speed will be shared with the application publisher and cellular phone service provider.
- Downloading and using an application signifies your consent with its terms of use.
- Data is sent over the Internet and may result in charges being incurred. For information on data rates, contact the cellular phone service provider.
- Some functions including music playback may be restricted, depending on the application.
- Each function is an application provided by its respective company, and may be changed or suspended without prior notice. For details, refer to the website for the respective function.
- If the vehicle's navigation system is being used during route guidance and a new route is set using the Apple CarPlay or Android Auto map app, route guidance using the vehicle's navigation system will stop. If the Apple CarPlay or Android Auto map app is being used during route guidance and a new route is set using the vehicle's navigation system, route guidance using the Apple CarPlay or Android Auto map app will stop.
- Devices connected via Apple CarPlay cannot use Bluetooth® functions.
- Devices connected via Android Auto cannot use Bluetooth® functions other than hands-free calling.
- In case of USB connection, if the USB Type-C cable is unplugged, Apple CarPlay or Android Auto will stop operating. Audio output will stop and the screen will switch to the multimedia system screen.
- Even if Android Auto is disconnected, the hands-free phone system can be used because the phone will still be connected.

⚠ WARNING

For safety reasons, drivers should not operate the smartphone itself while driving.

⚠ NOTICE

- Do not leave the smartphone inside the vehicle. The inside of the vehicle can become hot, which could cause the smartphone to malfunction.
- Do not push down on or subject the smartphone to unnecessary pressure while it is connected. The smartphone or port may be damaged.

⚠ NOTICE

- Keep the USB Type-C port free of foreign matter. The smartphone or port may be damaged.

Related Links

Changing sound and media settings(P. 67)
Audio system ON/OFF and volume adjustment(P. 31)
Precautions for playback of iPod/iPhone(P. 171)
Precautions for playback of Apple CarPlay(P. 174)
Precautions for playback of Android Auto(P. 177)
Precautions when using Bluetooth® devices(P. 96)
Precautions when using Wi-Fi® devices(P. 111)
Precautions for Bluetooth® audio playback(P. 180)

Using Apple CarPlay with an unregistered smartphone

Apple CarPlay can be used by connecting an unregistered smartphone to the multimedia system. The procedure is different for registered smartphones.

This function is not available in some regions.

● Siri is a trademark of Apple Inc., registered in the U.S. and other countries.

Related Links

Using Apple CarPlay with a registered smartphone(P. 125)

Using Apple CarPlay with a USB connection

Apple CarPlay can be used by connecting a smartphone to the multimedia system using a data USB Type-C cable.

1 **Enable Siri from your smartphone's settings menu.**

2 **Connect the smartphone to the USB Type-C port.**

- The Apple CarPlay home screen is displayed.
- It may take around 3 to 6 seconds to return to the original screen, depending on the smartphone being connected.
- If guidance is displayed on the smartphone screen, follow those operation instructions.

3 **Operate Apple CarPlay.**



To go to the Apple CarPlay menu, touch [ ].

To switch between Apple CarPlay and other features, touch the icon on the main menu.

To show the main menu, touch [ ].

To hide the main menu, touch [ ].

To use the features built in the vehicle, touch [ ] on the Apple CarPlay app screen.

[ ]/[ ]

Switch the screen display.

Touching and holding this will start Siri.

INFORMATION

- While Apple CarPlay is connected, press and hold the [ ] switch on the steering wheel to start Siri. To cancel Siri, perform a short press of the [ ] switch on the steering wheel.
- While Apple CarPlay is connected, speaking the Siri wake word will start Siri.

  The wake word function of Siri can only be used when the language is set to English. Also, the connected device must have iOS version 14.3 or later.
- If wireless connection is set to be used on the smartphone when registered via USB connection, the device can be wirelessly connected on the next attempt.

Related Links

Connecting a device via the USB Type-C port(P. 34)

Using Apple CarPlay with wireless connection

Apple CarPlay can be connected to the multimedia system wirelessly using vehicle's wireless connection capability.

1. **Enable Siri from your smartphone's settings menu.**
2. **Touch [ ] on the main menu.**
3. **Touch [Bluetooth & Devices] on the submenu.**
   - The device search screen will be displayed if there is no smartphone registered to the multimedia system. Proceed to Procedure **5**.
4. **Touch [Add another device].**
5. **Touch [Search for devices].**
6. **Select the smartphone to register.**
7. **Check that the displayed PIN code matches the PIN code displayed on the smartphone, and then touch [OK].**
   - Perform the operation according to the guidance on the screen.
8. **If Apple CarPlay settings are displayed, touch [Yes].**
   - The Apple CarPlay home screen is displayed.
   - It may take around 3 to 6 seconds to return to the original screen, depending on the smartphone being connected.

- If an operation failed screen is displayed, follow the operation instructions on the screen.
- If guidance is displayed on the smartphone screen, follow those operation instructions.

9 Operate Apple CarPlay.



To go to the Apple CarPlay menu, touch [ ].

To switch between Apple CarPlay and other features, touch the icon on the main menu.

To show the main menu, touch [ ].

To hide the main menu, touch [ ].

To use the features built in the vehicle, touch [ ] on the Apple CarPlay app screen.

[ ]/[ ]

Switch the screen display.

Touching and holding this will start Siri.

INFORMATION

- While Apple CarPlay is connected, press and hold the [ ] switch on the steering wheel to start Siri. To cancel Siri, perform a short press of the [ ] switch on the steering wheel.
- While Apple CarPlay is connected, speaking the Siri wake word will start Siri.

  The wake word function of Siri can only be used when the language is set to English. Also, the connected device must have iOS version 14.3 or later.

Using Apple CarPlay with a registered smartphone

Apple CarPlay can be used by connecting a registered smartphone to the multimedia system. The procedure is different for unregistered smartphones.

This function is not available in some regions.

Related Links

Using Apple CarPlay with an unregistered smartphone(P. 122)

Using Apple CarPlay with a USB connection

Apple CarPlay can be used by connecting a smartphone to the multimedia system using a data USB Type-C cable.

● Check that your smartphone is connected to multimedia system.

1 **Enable Siri from your smartphone's settings menu.**

2 **Connect the smartphone to the USB Type-C port.**

- The Apple CarPlay home screen is displayed.
- It may take around 3 to 6 seconds to return to the original screen, depending on the smartphone being connected.
- If an operation failed screen is displayed, follow the operation instructions on the screen.
- If guidance is displayed on the smartphone screen, follow those operation instructions.
- If the Apple CarPlay home screen is not displayed, check the following.
  - Touch [ ] on the main menu.
  - If [ ] of the main menu is not displayed, select the smartphone to use with Apple CarPlay and set [**Use for Apple CarPlay**] to ON.
  - After confirming the 2 items above, touch [**Connect**] in the Bluetooth® settings to connect your smartphone.

3 Operate Apple CarPlay.



To go to the Apple CarPlay menu, touch [ ].

To switch between Apple CarPlay and other features, touch the icon on the main menu.

To show the main menu, touch [ ].

To hide the main menu, touch [ ].

To use the features built in the vehicle, touch [ ] on the Apple CarPlay app screen.

[ ]/[ ]

Switch the screen display.

Touching and holding this will start Siri.

INFORMATION

- While Apple CarPlay is connected, press and hold the [ ] switch on the steering wheel to start Siri. To cancel Siri, perform a short press of the [ ] switch on the steering wheel.
- While Apple CarPlay is connected, speaking the Siri wake word will start Siri.

  The wake word function of Siri can only be used when the language is set to English. Also, the connected device must have iOS version 14.3 or later.

Related Links

Connecting a device via the USB Type-C port(P. 34)

Setting Bluetooth® devices(P. 89)

Using Apple CarPlay with wireless connection

Apple CarPlay can be connected to the multimedia system wirelessly using vehicle's wireless connection capability.

- Check that your smartphone is connected to multimedia system.

1 Enable Siri from your smartphone's settings menu.

2 Touch [ ] on the main menu.

3 Touch [Bluetooth & Devices] on the submenu.

4 Select the smartphone to use with Apple CarPlay and set [Use for Apple CarPlay] to ON.

5 If your smartphone is not connected, touch [Connect] to connect your smartphone.

- The Apple CarPlay home screen is displayed.
- It may take around 3 to 6 seconds to return to the original screen, depending on the smartphone being connected.
- If an operation failed screen is displayed, follow the operation instructions on the screen.
- If guidance is displayed on the smartphone screen, follow those operation instructions.
- If the Apple CarPlay home screen is not displayed, touch [ ] from the main menu.

6 Operate Apple CarPlay.



To go to the Apple CarPlay menu, touch [ ].

To switch between Apple CarPlay and other features, touch the icon on the main menu.

To show the main menu, touch [ ].

To hide the main menu, touch [ ].

To use the features built in the vehicle, touch [ ] on the Apple CarPlay app screen.

[ ]/[ ]

Switch the screen display.

Touching and holding this will start Siri.

INFORMATION

- While Apple CarPlay is connected, press and hold the [ ] switch on the steering wheel to start Siri. To cancel Siri, perform a short press of the [ ] switch on the steering wheel.
- While Apple CarPlay is connected, speaking the Siri wake word will start Siri.

The wake word function of Siri can only be used when the language is set to English. Also, the connected device must have iOS version 14.3 or later.

Related Links

Setting Bluetooth® devices(P. 89)

Using Android Auto with an unregistered smartphone

Android Auto can be used by connecting an unregistered smartphone to the multimedia system. The procedure is different for registered smartphones.

This function is not available in some regions.

Related Links

Using Android Auto with a registered smartphone(P. 132)

Using Android Auto with a USB connection

Android Auto can be used by connecting a smartphone to the multimedia system using a data USB Type-C cable.

1 **Confirm that the Android Auto application is installed on the smartphone to connect.**

2 **Connect the smartphone to the USB Type-C port.**

- The Android Auto home screen is displayed.
- It may take around 3 to 6 seconds to return to the original screen, depending on the smartphone being connected.
- If guidance is displayed on the smartphone screen, follow those operation instructions.

3 **Operate Android Auto.**

Applications that support Android Auto can be used by touching the application.



[ ]

Displays the multimedia system screen. To display the Android Auto home screen again, touch [ ] from the main menu.

[ ]

Start Google Assistant™.

INFORMATION

While Android Auto is connected, press and hold the [ ] switch on the steering wheel to start Google Assistant™. To cancel Google

Assistant™, perform a short press of the [ ] switch on the steering wheel.

Related Links

Connecting a device via the USB Type-C port(P. 34)

Using Android Auto with wireless connection

Android Auto can be connected to the multimedia system wirelessly using vehicle's wireless connection capability.

1 **Confirm that the Android Auto application is installed on the smartphone to connect.**

2 **Touch [ ] on the main menu.**

3 **Touch [Bluetooth & Devices] on the submenu.**

The device search screen will be displayed if there is no smartphone registered to the multimedia system. Proceed to Procedure **5**.

4 **Touch [Add another device].**

5 **Touch [Search for devices].**

6 **Select the smartphone to register.**

7 **Check that the displayed PIN code matches the PIN code displayed on the smartphone, and then touch [OK].**

- Perform the operation according to the guidance on the screen.

8 **If Android Auto settings are displayed, touch [Yes].**

- The Android Auto home screen is displayed.
- It may take around 3 to 6 seconds to return to the original screen, depending on the smartphone being connected.
- If an operation failed screen is displayed, follow the operation instructions on the screen.

9 **Operate Android Auto.**

Applications that support Android Auto can be used by touching the application.



[ ]

Displays the multimedia system screen. To display the Android

Auto home screen again, touch [ ] from the main menu.

[ ]

Start Google Assistant™.

INFORMATION

While Android Auto is connected, press and hold the [ ] switch on the steering wheel to start Google Assistant™. To cancel Google Assistant™, perform a short press of the [ ] switch on the steering wheel.

Using Android Auto with a registered smartphone

Android Auto can be used by connecting a registered smartphone to the multimedia system. The procedure is different for unregistered smartphones.

This function is not available in some regions.

Related Links

Using Android Auto with an unregistered smartphone(P. 129)

Using Android Auto with a USB connection

Android Auto can be used by connecting a smartphone to the multimedia system using a data USB Type-C cable.

● Check that your smartphone is connected to multimedia system.

1 **Confirm that the Android Auto application is installed on the smartphone to connect.**

2 **Connect the smartphone to the USB Type-C port.**

- The Android Auto home screen is displayed.
- It may take around 3 to 6 seconds to return to the original screen, depending on the smartphone being connected.
- If an operation failed screen is displayed, follow the operation instructions on the screen.
- If guidance is displayed on the smartphone screen, follow those operation instructions.
- If the Android Auto home screen is not displayed, check the following.
  - Touch [ ] on the main menu.
  - If [ ] of the main menu is not displayed, select the smartphone to use with Android Auto and set [**Use for Android Auto**] to ON.
  - After confirming the 2 items above, touch [**Connect**] in the Bluetooth® settings to connect your smartphone.

3 **Operate Android Auto.**

Applications that support Android Auto can be used by touching the application.

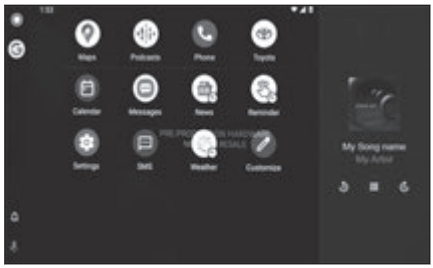

[ ]

Displays the multimedia system screen. To display the Android Auto home screen again, touch [ ] from the main menu.

[ ]

Start Google Assistant™.

INFORMATION

While Android Auto is connected, press and hold the [ ] switch on the steering wheel to start Google Assistant™. To cancel Google Assistant™, perform a short press of the [ ] switch on the steering wheel.

Related Links

Connecting a device via the USB Type-C port(P. 34)

Setting Bluetooth® devices(P. 89)

Using Android Auto with wireless connection

Android Auto can be connected to the multimedia system wirelessly using vehicle's wireless connection capability.

● Check that your smartphone is connected to multimedia system.

1 **Confirm that the Android Auto application is installed on the smartphone to connect.**

2 **Touch [ ] on the main menu.**

3 **Touch [Bluetooth & Devices] on the submenu.**

4 **Select the smartphone to use with Android Auto and set [Use for Android Auto] to ON.**

5 **If your smartphone is not connected, touch [Connect] to connect your smartphone.**

● The Android Auto home screen is displayed.

- It may take around 3 to 6 seconds to return to the original screen, depending on the smartphone being connected.
- If an operation failed screen is displayed, follow the operation instructions on the screen.
- If guidance is displayed on the smartphone screen, follow those operation instructions.
- If the Android Auto home screen is not displayed, touch [ ] from the main menu.

6 Operate Android Auto.



Applications that support Android Auto can be used by touching the application.

[ ]

Displays the multimedia system screen. To display the Android Auto home screen again, touch [ ] from the main menu.

[ ]

Start Google Assistant™.

INFORMATION

While Android Auto is connected, press and hold the [ ] switch on the steering wheel to start Google Assistant™. To cancel Google Assistant™, perform a short press of the [ ] switch on the steering wheel.

Related Links

Setting Bluetooth® devices(P. 89)

When Apple CarPlay or Android Auto might be malfunctioning

If having trouble with Apple CarPlay or Android Auto, check the following table first.

Symptom	Solution
Apple CarPlay or Android Auto does not start.	Confirm that the smartphone being connected supports Apple CarPlay or Android Auto. Confirm that Apple CarPlay or Android Auto is enabled on the smartphone. Confirm that the Android Auto application is installed on the smartphone being connected. For details, refer to the following URL. ● Apple CarPlay: https://www.apple.com/ios/carplay/ ● Android Auto: https://www.android.com/auto/
	Confirm that the Apple CarPlay or Android Auto function on the registered smartphone is turned on in the multimedia system.
	If connecting with a USB Type-C cable, confirm that the USB Type-C cable is securely connected to the smartphone and the USB Type-C port. Connect the smartphone directly to the USB Type-C port. Do not use a USB hub. Make sure the correct USB Type-C port is used to connect Apple CarPlay and Android Auto. USB Type-C port used exclusively for charging cannot be used for smartphone apps. Wireless charger(1) used for wireless charging will not start wireless Apple CarPlay or wireless Android Auto connection. For a wireless connection, check the following items. ● Confirm that the smartphone can be connected via Bluetooth® to the multimedia system.

Symptom	Solution
Apple CarPlay or Android Auto does not start.	● Confirm that the smartphone is set to be able to use Wi-Fi®. For Apple CarPlay: Confirm that the Lightning cable being used is Apple-certified. Confirm that Siri is enabled. The smartphone linking function cannot be used with a charging-only USB Type-C cable. Use a cable capable of transferring data. Some cables may not be supported. Recommended USB Type-C cable requirements are listed below. ● iPhone: Use an official Apple USB Type-C cable or a USB Type-C cable that has been Apple MFi certified. ● Android: Use a cable that is 6 ft. (1.8 m) or shorter, and do not use an extension cable. ● Use a cable displaying the USB logo . If the smartphone linking function worked previously but no longer works, replacing the USB Type-C cable may resolve the issue.
	After checking all of the above, connect Apple CarPlay or Android Auto.
When an Apple CarPlay/Android Auto connection is established and a video is being played, the video is not displayed, but audio is output through the system.	As the system is not designed to play video through Apple CarPlay/Android Auto, this is not a malfunction.
Audio is not output.	The volume of the multimedia system may be muted or set too low. Increase the volume on the multimedia system.

Symptom	Solution
Audio is not output.	Make sure Apple supported apps are used for Apple CarPlay and Google™ supported apps are used for Android Auto. Playing music from web browser will lead to no or improper audio output.
The screen flickers and audio is noisy.	Check whether the USB Type-C cable connected to the multimedia system is damaged. To check whether there is internal damage to the USB Type-C cable, connect the smartphone to another system such as a PC, then confirm that charging starts and that it is recognized by the system.
	Replace the USB Type-C cable with another cable.
The map display cannot be enlarged or shrunk using the Apple CarPlay map app.	Pinch operations are not supported for the Apple CarPlay map app.
The Apple CarPlay screen is shown in the center and does not fill up the whole display.	Full-screen display is supported on iOS Ver. 10 or later. Update to the latest iOS version
During Apple CarPlay music app (such as Spotify) playback, if an app that is not compatible with Apple CarPlay(2) is started on the iPhone and audio is output and then the volume is changed on the multimedia system, the audio of the incompatible application stops and the system resumes playback on the original music application.	This operation is in accordance with the specifications of the multimedia system, and is not a malfunction.

Symptom	Solution
During audio playback on the multimedia system (such as FM), if interrupt audio is output from an app that is not compatible with Apple CarPlay(2), the system does not return to the original audio source.	This operation is in accordance with the specifications of the multimedia system, and is not a malfunction. Manually change the audio source. Alternatively, avoid using apps that are not compatible with Apple CarPlay(2). Some navigation apps are compatible beginning with iOS 12. Update iOS and apps to the latest versions.
While using Apple CarPlay, the route guidance arrow and turn-by-turn navigation are not displayed on the multi-information display.	This function may not be displayed depending on the multi-information display specifications or the map application being used.
While using Android Auto, the route guidance arrow is not displayed on the multi-information display.	
While using Android Auto, turn-by-turn navigation is not displayed on the multi-information display or the multimedia system screen.	This is not a malfunction as display of these items is not possible with this function.
While using Android Auto, hands-free call audio cannot be heard from the vehicle's speakers.	End current call. Disconnect the USB Type-C cable from the smartphone and try using hands-free calling. Check whether audio can be heard now.
	Increase the volume on the multimedia system and check whether hands-free call audio can be heard. Try using another smartphone. Check whether audio can be heard now.
The phone was connected after Android Auto was stopped.	This operation is in accordance with the specifications of the multimedia system, and is not a malfunction.

(1) If equipped

(2) Apps that are not compatible with Apple CarPlay are the apps installed on an iPhone that are not displayed in the app list on the Apple CarPlay screen.

Related Links

Setting Bluetooth® devices(P. 89)

Connecting a device via the USB Type-C port(P. 34)

Connecting with a Bluetooth® device(P. 105)

Audio system ON/OFF and volume adjustment(P. 31)

Changing sound and media settings(P. 67)

Notes for operating the touch screen(P. 22)

4 Navigation

4-1. Navigation

Cloud navigation 142

4-2. Map information

Map options screen ... 143

Information displayed on the map screen ... 144

4-3. Searching for a destination

Destination search screen 146

Destination search result list screen 149

POI suggestion 150

Destination Assist 151

4-4. Starting route guidance

Starting route guidance 153

Full route map screen 154

4-5. Route guidance screen

Route guidance screen 156

Typical voice guidance prompts 160

Cloud navigation

The navigation system indicates your present position and assists in locating a desired destination. Navigation is now a cloud enabled service. If your vehicle has an included trial, completing the Connected Services terms of use will activate the service.

The cloud navigation is a subscription service and an active subscription is required to use navigation in the vehicle. If an active subscription is not available or expired, the Navigation screen will have a [**Get started**] button to initiate the activation of cloud navigation.

This function may not be available in some regions.

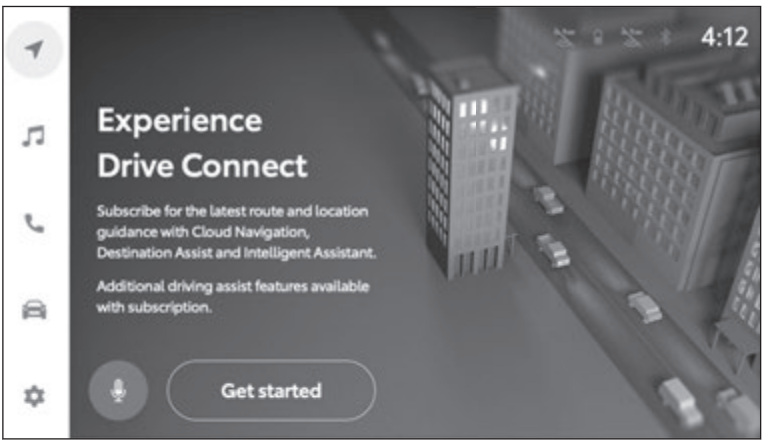

Map options screen

1 **Touch [≡] on the map screen.**

2 **Touch the desired item.**

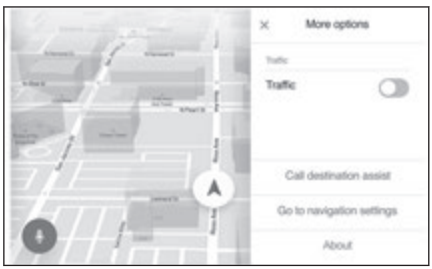

[**Traffic**] : Turns the display of traffic information on/off.

[**Call destination assist**] : Makes a call to Destination Assist.

[**Go to navigation settings**] : Displays the navigation settings screen.

[**About**] : Touch to display the software version and license information.

Related Links

Traffic Information(P. 144)

Information displayed on the map screen

Traffic Information

Traffic data can be received via DCM (Data Communication Module) to display traffic information on the map screen.

1 **Touch [≡] on the map screen.**

2 **Touch [Traffic].**

Traffic information will be displayed on the map screen.

- Icons are used to indicate road conditions and incidents.
- Arrows indicate the direction of traffic.
- Colors indicate the speed at which traffic is moving.

If the traffic icon is touched, details about the selected traffic incident can be displayed.





Predictive Efficient Drive*1*2*3

The system operates based on the driving situation and traffic information to enhance fuel economy.

The Predictive Efficient Drive function can be turned on/off.

Related Links

Changing the route option settings(P. 84)

Predictive Deceleration Support

The system is using collected driver's actions in the past to predict deceleration/stop points.By providing deceleration support to

*1 : If equipped

*2 : This function can only be used in the mainland U.S.A. It cannot be used in other states and territories, including Alaska and Hawaii.

*3 : Refer to the separate "OWNER'S MANUAL".

collected deceleration/stop points, the hybrid battery charge amount can be increased.

The system automatically stores and registers support points where the driver always decelerates or stops based on pedal operation and the vehicle speed of the driver.

Predictive SOC*1 Control

The following types of control are performed based on data such as road and traffic information to help ensure that the vehicle efficiently uses electricity.

- When there is a long downhill slope along the route, the system reduces the hybrid battery level before reaching the slope to help ensure charging capacity for regenerative braking while traveling downhill.
- When traffic congestion is predicted along the route, the system helps ensure a certain battery level before reaching congested roads to reduce the frequency of starting the engine to charge the hybrid battery due to low battery levels.

INFORMATION

- The system operates when starting route guidance and the position of the vehicle is along the guided route. (The system does not operate in parking lots, etc.)
- When multiple destinations are set the system will continue to operate to the last destination.

*1 : SOC means state of charge.

Destination search screen

Searching for a destination using the keyboard

A destination can be searched for by entering keywords.

1 **Touch [ ] on the map screen.**

2 **Touch [ ].**

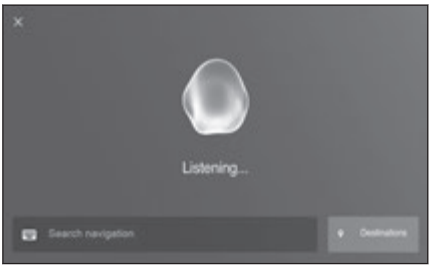

3 **Enter characters using the keyboard.**



4 **Touch [Go].**

5 **Select the desired item from the list.**

Searching for a destination by category

A destination can be searched for from a list of categories.

1 **Touch [ ] on the map screen.**

2 **Touch [Destinations].**

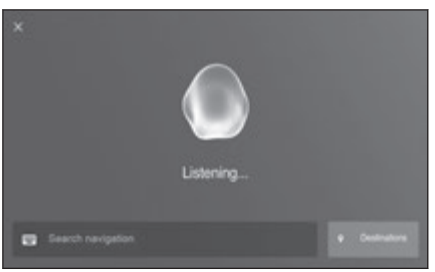

3 Touch the desired search method.



[**Home**] : Sets the registered home as the destination.

A point must be registered as home before using this function.*1

[**Work**] : Sets the registered workplace as the destination.

A point must be registered as a workplace before using this function.*1

[**Favorites**] : Sets a destination by selecting a place in the favorite list.

[**Recents**] : Sets a destination by selecting a previous destination.

[**Send to car**] : Sets a destination by selecting a place sent from Toyota app.

[**Food**] : Searches for a restaurant to set as a destination.

[**Fuel / Charging**] : Searches for a fuel station/charging facility to set as a destination.

[**Parking**] : Searches for a nearby parking lot to set as a destination.

[**Hospitals**] : Searches for a hospital to set as a destination.

When setting a business as a destination, if your estimated time of arrival is outside of business hours or near closing time, a notification asking to confirm the destination will be displayed.

4 Touch the desired destination from the list.

Related Links

Full route map screen(P. 154)

Editing the favorites list

The favorites list can be edited.

1 Touch [ ] on the map screen.

2 Touch [Destinations].

3 Touch [Favorites].

*1 : Home and Work must be added via Toyota app.

4 **Touch [✎].**

Touch [⊖] to delete a favorite.

The favorites list editing screen will be displayed.

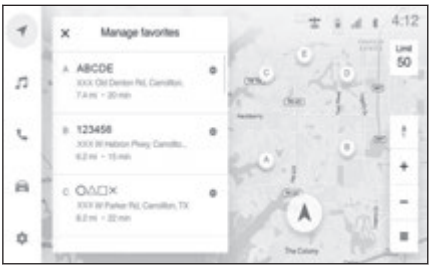

5 **Touch [Save].**

Editing the destination history

The destination history can be edited.

1 **Touch [🔍] on the map screen.**

2 **Touch [Destinations].**

3 **Touch [Recents].**

4 **Touch [✎].**

The destination history editing screen will be displayed.

Touch [⊖] to delete a destination history item.

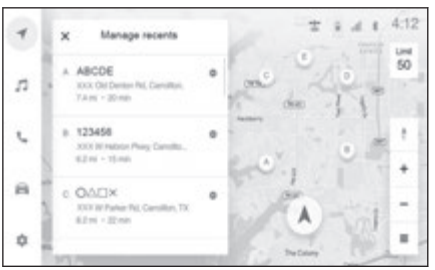

5 **Touch [Save].**

Searching for a destination using voice control

1 **Touch [🔍] on the map screen.**

2 **Say the keyword you wish to use for the search.**

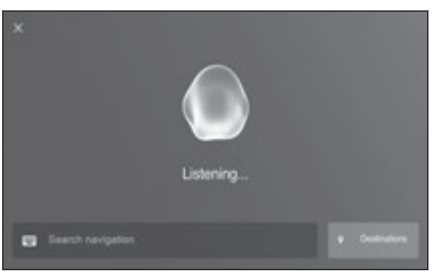

3 **Touch or use voice vommand for desired result from list.**

Destination search result list screen

When a destination has been searched for, a list of search results will be displayed.

- **Touch or use voice command for the desired destination from the list. The full route map screen will be displayed.**

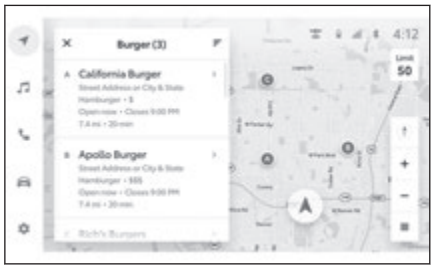

- By touching [ ], the order of the list can be filtered or sorted.

Related Links

Starting route guidance(P. 153)
Changing the order/filtering the suggested destination list(P. 149)

Changing the order/filtering the suggested destination list

This function can only be used with an internet connection. As the results are obtained from the internet, the displayed content may change.

By touching [ ] on the suggested destination list screen, the order of the list can be changed or filtered.



A Clears the order/filter conditions.

B Filters the list by price.

C Filters the list by locations which are open now.

D Changes the list order conditions.

E Applies the order/filter conditions and returns to the list.

POI suggestion

Based on various information, such as the current position, fuel level, driving time, etc., the navigation system may suggest destinations.

For example:

- When the fuel level is low, fuel stations are suggested as a destination.
- When approaching the destination during route guidance, parking lots near the destination will be displayed.

1 **When a destination is suggested by the navigation system, touch [≡].**



2 **Touch the suggested point.**



3 **Touch [Go now].**



Related Links

Full route map screen(P. 154)

Destination Assist

Destination Assist provides you with live assistance for finding destinations via the Toyota response center. You can request either a specific business, address, or ask for help locating your desired destination by category, such as restaurants, gas stations, shopping centers or other Points of Interest(POI).

After you tell the agent your choice of destination, its coordinates/address/destination name are sent wirelessly to your vehicle's navigation system.

The hands-free system cannot be used while Destination Assist is being used.

POI sent by Destination Assist agent cannot be added as favorites.

Calling the Destination Assist by voice command

1 **Start voice control by any of the following operations:**

- Press the talk switch on the steering wheel
- Say "Hey Toyota".
- Touch [ ] on the map screen.

2 **Say "Destination Assist".**

Calling the Destination Assist from map screen

1 **Touch [ ] on the map screen.**



2 **Touch [Call destination assist].**



3 **Speak to the operator when the call is connected.**



The operator will confirm the desired destination information and send the destination to vehicle navigation screen. You can also ask agent to send additional destination to select destination as a waypoint or replace the current destination.

4 **Touch [Go now].**

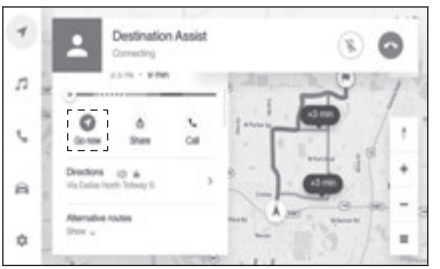

5 **Touch [ ] to end the call.**

● After the destination is set, you can also ask the agent to end the call.

Starting route guidance

After setting a destination, the search for a route will begin. When the search for a route is completed, the full route map screen (the full route from the current location to the destination) will be displayed. On the full route map screen, the desired route can be selected or the route information can be checked.

A route cannot be searched if the destination is closer than about 200 ft. (60 m) from your current vehicle location.

- **Touch [Go now].**



INFORMATION

- The route for returning may not be the same as that for going.
- The route guidance to the destination may not be the shortest route or a route without traffic congestion.
- Route guidance may not be available if there is no road data for the specified location.
- If a destination that is not located on a road is set, the vehicle will be guided to the point on a road nearest to the destination. The road nearest to the selected point is set as the destination.

⚠ WARNING

Be sure to obey traffic regulations and keep road conditions in mind while driving. If a traffic sign on the road has been changed, the route guidance may not indicate such changed information.

Full route map screen

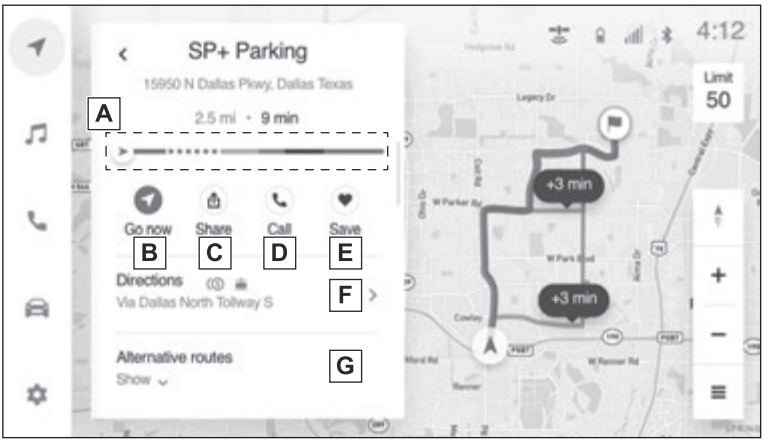

A Displays the level of traffic congestion on the route with colors.

- When there is low or zero congestion : blue
- When there is severe congestion : red
- When a road is closed : broken red line

B Starts route guidance. Touch and hold to start demo mode.

C Shares ETA information with a registered contact.

To use this function, a smartphone must be connected to the navigation system.

D Calls the phone number registered to the POI.

E Registers the destination as a favorite.

F Displays the directions list.

G Selects another route.

INFORMATION

If POI is set as the destination, business hours etc. are also displayed.

Directions list screen

A directions list is displayed for the route.

Displays the names of intersections which are passed through or turned at, and their distance from the current position.



Route select screen

1 **Touch [Alternative routes].**

2 **Touch the desired route.**



3 **Touch [‹].**

Starting demo mode

After searching for a route, before route guidance is started, a demo of the route guidance can be viewed.

● **Touch and hold [Go now] on the full route map screen.**

To end the demo, touch [**End**] or begin driving.

Route guidance screen

During route guidance, various guidance screens can be displayed, depending on the situation.

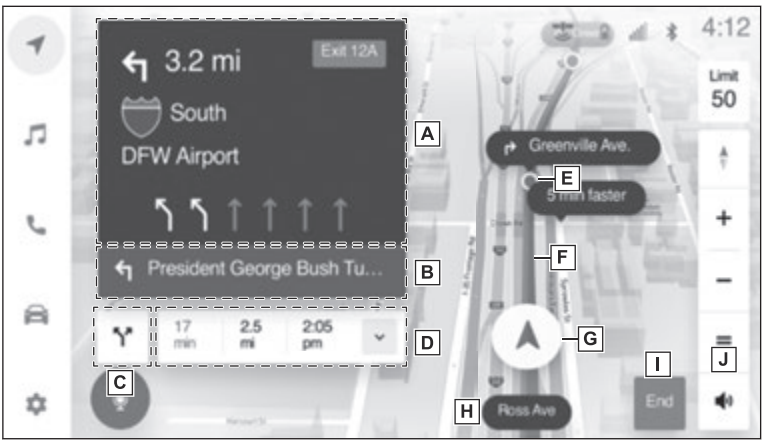

A Displays information about the upcoming navigation point, such as the distance to the next guidance point, turn directions, recommended lanes, etc.

B Displays when there is an action that needs to happen quickly after the next action (consecutive maneuver).

C Displays alternate route. One of multiple routes can be selected.

D Displays the time to your destination, estimated arrival time, distance, etc.

Touch [⌄] to display the destination information screen.

E Displays guidance points.

F Displays the guidance route.

G Displays the current position of the vehicle.

H Displays the name of the road the vehicle is currently driving on.

I Stops the active navigation.

J Mutes voice guidance.

- If a faster route is found during route guidance, a suggestion to change routes will be displayed.

INFORMATION

- If the vehicle deviates from the guidance route, the route will be recalculated.

- For some areas, the roads have not been completely digitized in our database. For this reason, the route guidance may select a road that should not be traveled on.

Related Links

Directions list screen(P. 154)

Destination information screen(P. 157)

Destination information screen

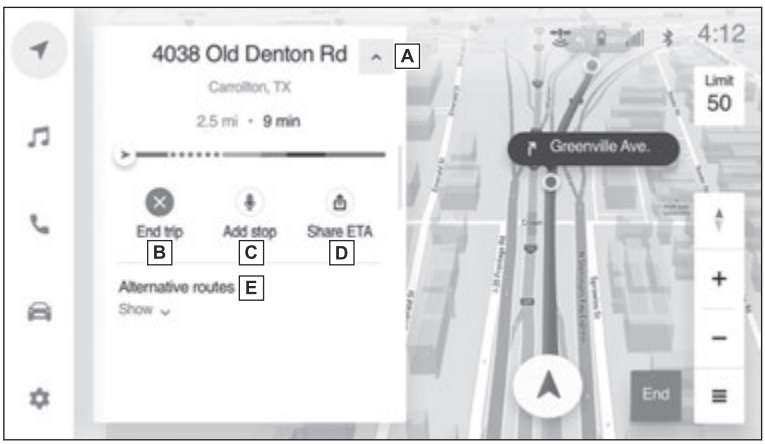

A Touch to returnes to the route guidance screen.

B Touch to cancel/end active navigation.

C Touch to adds or edits destinations.

If multiple destinations are set, the edit stop screen will be displayed.

D Touch to shares your estimated time of arrival.

To use this function, a smartphone must be connected to the navigation system.

E Touch to select another route.

Related Links

Sharing your ETA(P. 158)

Route select screen(P. 155)

Adding a destination

1 Display the destination information screen.

2 **Touch [Add Stop].**

3 **Search for a destination to add.**

4 **Touch [Add Stop].**



Deleting a destination (when multiple destinations have been set)

1 **Display the destination information screen.**

2 **Touch [Edit Stop].**

3 **Touch [⊖] for the destination you wish to delete.**

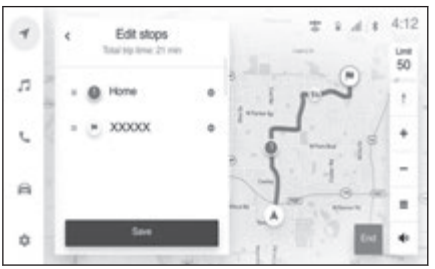

4 **Touch [Save].**

The destination order can also be changed by touching and dragging the name of a destination.

Sharing your ETA

1 **Display the destination information screen.**

2 **Touch [Share ETA].**

3 **Touch the contact with whom you wish to share your estimated time of arrival.**

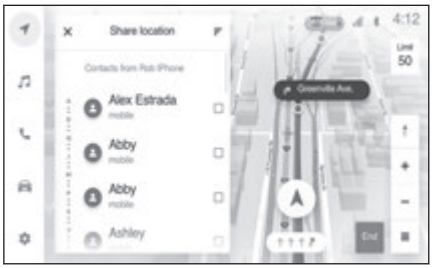

4 **Touch [Share].**

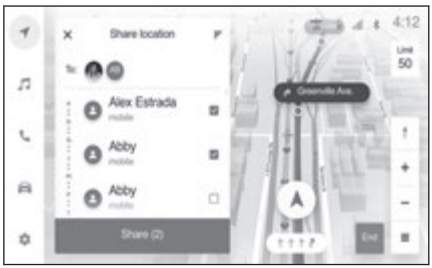

5 **Touch [OK].**

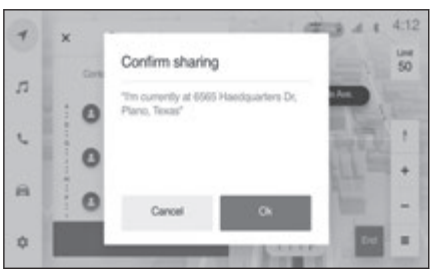

When you arrive at a destination

When you arrive at a destination, the destination arrival screen will be displayed.

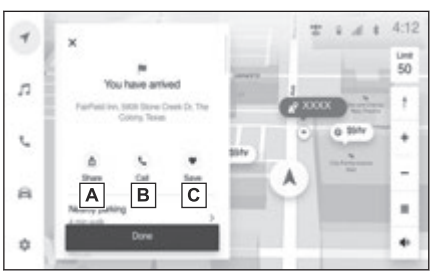

A Shares position information with a registered contact.

To use this function, a smartphone must be connected to the navigation system.

B Calls the destination.

C Registers the destination as a favorite.

Typical voice guidance prompts

When a user is in active navigation and may or may not be on the navigation screen on the head unit; voice guidance for the active route will help user for maneuvers to turns, exits from highway/ freeway, entrance to highway/ freeway, U-turns, which lanes to stay in for these maneuvers, etc. Such maneuver points are referred to as guidance points. These voice prompts are audible to the user 2-3 times at specific distances when approaching a guidance point. Voice guidance can be heard in the language of user setting.

⚠ WARNING

Be sure to obey the traffic regulations and keep the road condition in mind especially when you are driving on IPD roads (roads that are not completely digitized in our database). The route guidance may not have the updated information such as the direction of a one way street.

5 Audio system

5-1. Radio operation

Listening to the radio . 162

Troubleshooting guide 165

Refer to the table below to identify the problem and take the suggested corrective action 166

5-2. USB flash drive operation

Precautions for playback of USB flash drive 167

Playing music files on a USB flash drive 169

5-3. iPod/iPhone operation

Precautions for playback of iPod/iPhone. 171

Playing iPod/iPhone... 172

5-4. Apple CarPlay operation

Precautions for playback of Apple CarPlay 174

Playing Apple CarPlay 175

5-5. Android Auto operation

Precautions for playback of Android Auto 177

Playing Android Auto . 178

5-6. Bluetooth® audio operation

Precautions for Bluetooth® audio playback 180

Playing Bluetooth® audio 182

5-7. Integrated Streaming

Playing Integrated Streaming 185

Listening to the radio

Switch to your preferred frequency or service and listen to the radio.

INFORMATION

- The radio automatically blends to an HD Radio™ signal in AM or FM where available. The radio automatically changes to stereo reception when a stereo broadcast is received.
- Radio mode has a mix preset function, which can store up to 20 stations from any of the AM/FM and SiriusXM bands.
- If you navigate to another radio station while playing radio, the playback screen is minimized. Touching the minimized playback screen restores the playback screen to its original size.

1 **Touch [♫] on the main menu.**

2 **Touch [Sources].**

3 **Touch [Radio].**

4 **Select the station selection method or service as necessary.**

[**Favorites**] : Select a broadcasting station from those registered as favorites.

[**Tune**] : Select the broadcasting station by entering a frequency with the numeric keypad.

[**FM Radio**] : Switches to FM mode. The FM station list, the 3 most recently listened stations, and the receivable FM broadcasting stations are displayed.

[**AM Radio**] : Switches to AM mode. The AM station list, the 3 most recently listened stations, and the receivable AM broadcasting stations are displayed.

[**SiriusXM**]*1 : Switches to SiriusXM Radio mode.

Displays [**For you**] and contents/Super Categories/[**All channels**]/[**Listening History**].

5 **Select the broadcasting station from the station list or genre.**

6 **Operate the radio that is being received as necessary.**

● Operating AM/FM/HD radio from the screen

*1 : This function is not available in some regions.

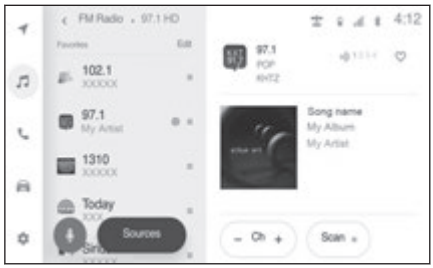

[**Ch**] : [−]/[+] to search for the receivable broadcasting stations.

Touch and hold to jump to the next frequency with available radio signal. When released, the broadcasting station closest to that position with the best radio reception is selected automatically.

[**Scan**] : SEEK UP and output the audio of the detected station for 10 sec. This is repeated.

[HD 1 2 3] : Displayed when Multicast CH is supported in FM mode. Touch to display the SPS channel list. The mode can be changed to the displayed SPS channel list.

[♡] : Registers the currently received broadcasting station in favorites. When registered, touch to cancel.

Preset buttons of submenu : Receives the registered broadcasting station.

● Operating SiriusXM Radio from the screen*1

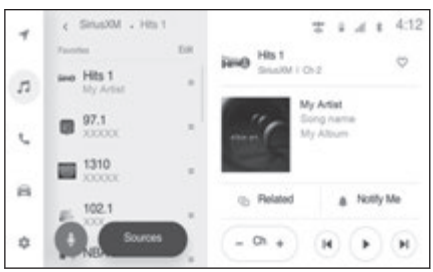

[**Ch**] : [−]/[+] to search for the receivable channels.

Touch and hold to jump to the next frequency with available radio signal. When released, the current channel is received.

[⏮]/[⏭] : Fast rewind or fast forward the radio cache.

Touch and hold to jump to the start or end of the buffer.

[⏸] : Pause the radio cache.

[▶] : Play the radio cache.

[**Related**] : Displays content related to the received channel.

*1 : This function is not available in some regions.

[**Notify me**] : Select an artist or song, or both an artist and song, to receive a notification when the corresponding broadcast starts. (When receiving a regular channel) Select a sports team to receive a notification when the corresponding broadcast starts. (When receiving a sport channel)

[♡] : Registers the currently received channel in favorites. When registered, touch to cancel.

Preset buttons of submenu : Receives the registered channel.

- Operating with the steering switches

[⏮]/[⏭] switches

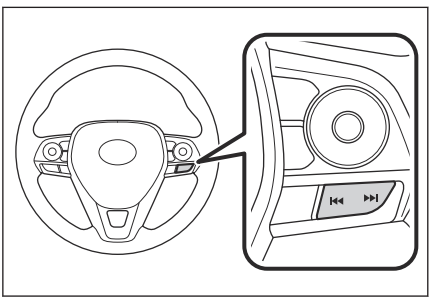

- AM/FM/HD radio

  Switch the frequencies or broadcasting stations registered in the preset button order.

  Press and hold to switch frequencies. When released, the broadcasting station closest to that position with the best radio reception is selected automatically.

- SiriusXM Radio

  Switch the channels registered in the preset button order.

  Press and hold to switch channels. When released, the channel closest to that position with the best radio reception is selected automatically.

Related Links

Changing sound and media settings(P. 67)

Changing the audio source(P. 33)

Troubleshooting guide

Experience	Cause	Action
Mismatch of time alignment- a user may hear a short period of programming replayed or an echo, stutter or skip.	The radio stations analog and digital volume is not properly aligned or the station is in ballgame mode.	None, radio broadcast issue. A user can contact the radio station.
Sound fades, blending in and out.	Radio is shifting between analog and digital audio.	Reception issue, may clear-up as the vehicle continues to be driven. Turning the indicator of the [**HD Radio AM**] and [**HD Radio FM**] button off can force radio in an analog audio.
Audio mute condition when an HD2/HD3 multicast channel had been playing.	The radio does not have access to digital signals at the moment.	This is normal behavior, wait until the digital signal returns. If out of the coverage area, seek a new station.
Audio mute delay when selecting an HD2/HD3 multicast channel preset.	The digital multicast content is not available until HD Radio™ broadcast can be decoded and make the audio available. This takes up to 7 seconds.	This is normal behavior, wait for the audio to become available.
Text information does not match the present song audio.	Data service issue by the radio broadcaster.	Broadcaster should be notified. Complete the form:https://hdradio.com/stations/feedback/.
No text information shown for the present selected frequency.	Data service issue by the radio broadcaster.	Broadcaster should be notified. Complete the form: https://hdradio.com/stations/feedback/.

Refer to the table below to identify the problem and take the suggested corrective action

When problems occur with the SiriusXM Radio tuner, a message will appear on the screen. Referring to the table below to identify the problem, take the suggested corrective action.

Message	Explanation
"SAT Antenna Error"	The SiriusXM Radio antenna is not connected. Check whether the SiriusXM Radio antenna cable is attached securely. Contact your Toyota certified dealer for assistance.
	A short circuit occurs in the antenna or the surrounding antenna cable. Contact your Toyota certified dealer for assistance.
"No Satellite Signal"	The SiriusXM Radio signal is too weak at the current location. Wait until your vehicle reaches a location with a stronger signal.
"Channel not available"	The channel you selected is not broadcasting any programming. Select another channel.
"SAT Hardware Error"	This indicates a problem in the SiriusXM Radio module. Contact your Toyota certified dealer for assistance.
"Something went wrong"	Please try another channel.

Precautions for playback of USB flash drive

Pay special attention to the following information about playing a USB flash drive.

Refer to “Information about media that can be used”(→ P.242) for the USB memory devices that can be used by the multimedia system.

INFORMATION

- When a USB hub is used to connect multiple devices, devices other than the first device to be recognized cannot be used.
- Removing a USB flash drive or disconnecting a connected device during playback may cause noise to be output.
- When a USB flash drive is connected and the source is switched from another source to the USB flash drive, the first file on the drive is played. If the same USB flash drive (without its contents changed) is inserted again, playback will be started from the previously played song.
- Reading a file in an unsupported format may affect operations.

⚠ WARNING

For safety reasons, the driver should not operate the USB flash drive while driving.

⚠ NOTICE

- Do not leave a USB flash drive inside the vehicle. The inside of the vehicle can become hot, which could cause the USB flash drive to malfunction.
- Do not push down on or subject the connected USB flash drive to unnecessary pressure. The USB flash drive or port may be damaged.
- Keep the port free of foreign matter. The USB flash drive or port may be damaged.

■ Playback of MP3/WMA/AAC/WAV/FLAC/ALAC/Ogg Vorbis

When a USB flash drive storing MP3/WMA/AAC/WAV/FLAC/ALAC/Ogg Vorbis files is connected, first all the files on the USB flash drive are checked.

It is recommended that no files other than MP3/WMA/AAC/WAV/FLAC/ALAC/Ogg Vorbis files and no unnecessary folders are written onto the USB flash drive. This ensures that the USB flash drive check finishes quickly.

INFORMATION

Many types of encoder software, such as freeware, are available in the market for MP3/WMA/AAC/WAV/FLAC/ALAC/Ogg Vorbis. Depending on the encoder condition or file format, audio quality deterioration or noise at playback start may occur, or playback may not be possible.

NOTICE

Do not add an incorrect extension to a file. Adding an extension to a file that does not match the file contents may result in files being incorrectly recognized and played. This will output a loud noise that may damage the speakers.

Incorrect examples:

- Adding the ".mp3" extension to a file that is not MP3
- Adding the ".wma" extension to a file that is not WMA

Related Links

Information about media that can be used(P. 242)

Format information(P. 242)

USB flash drive(P. 248)

Playing music files on a USB flash drive

Play music files on a USB flash drive connected to the USB Type-C port to enjoy music. When a USB flash drive is connected, a switch with the device's name is displayed on the source selection screen. This may not be displayed for some devices.

Connect the USB flash drive.

1 **Touch [♫] on the main menu.**

2 **Touch [Sources].**

3 **Touch the device name or [USB].**

4 **Operate the USB flash drive that is playing as necessary.**

● Operating from the screen

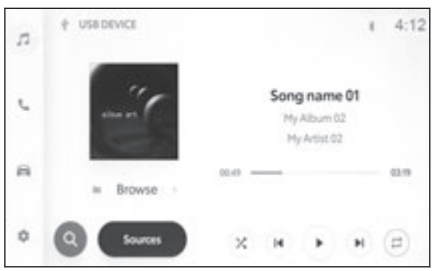

[⤮] : Performs random playback.

Each time this is touched, the mode switches between random playback for all files or tracks, random playback canceled, and random playback of the currently playing folder or album.

[⏮] : Plays the currently playing file or track from the beginning. When at the start of the file or track, the previous file or track will play from the beginning.

Touch and hold to fast rewind. Release to start playback from that position.

[⏸] : Pauses playback.

[▶] : Plays.

[⏭] : Switches the files or tracks.

Touch and hold to fast forward. Release to start playback from that position.

[ ] : Performs repeat playback.

Each time this is touched, the mode switches in order from repeat the currently playing file or track, repeat playback of the currently playing folder or album, and repeat playback of all files or tracks.

[**Browse**] : Displays the playback mode in the submenu.

Tracks can be selected from a list sorted by artist, album, folder, song, genre, or composer.

- Operating with the steering switches

[ ]/[ ] switches

Switch the files or tracks.

Press and hold to fast rewind or fast forward. Release to start playback from that position.

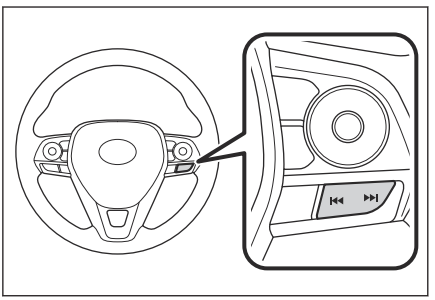

Related Links

Changing the audio source(P. 33)

Connecting a device via the USB Type-C port(P. 34)

Changing sound and media settings(P. 67)

Precautions for playback of iPod/iPhone

Pay special attention to the following information about playing iPod/iPhone.

Refer to “iPhone/iPod”(→ P.246) for the iPod/iPhone that can be used by the multimedia system.

INFORMATION

- When a USB hub is used to connect multiple devices, devices other than the first device to be recognized cannot be used.
- Disconnecting a port or disconnecting a connected device while in iPod/iPhone mode may cause noise to be output.
- When switching from a different source to an iPod/iPhone while the iPod/iPhone is connected, playback will be started from the previously played track.*1

WARNING

For safety reasons, the driver should not operate the iPod/iPhone while driving.

NOTICE

- Do not leave the iPod/iPhone inside the vehicle. The inside of the vehicle can become hot, which could cause the iPod/iPhone to malfunction.
- Do not push down on or subject the connected iPod/iPhone to unnecessary pressure. The iPod/iPhone, or the port, may be damaged.
- Keep the port free of foreign matter. The iPod/iPhone or the port may be damaged.

Related Links

iPhone/iPod(P. 246)

*1 : Depending on the device connected, operation may be different from described.

Playing iPod/iPhone

Play back music files on an iPod or iPhone connected to the USB Type-C port. When an iPod or iPhone is connected, a switch with the device's name is displayed on the source selection screen. This may not be displayed for some devices.

INFORMATION

- Depending on the generation and model of iPod or iPhone that is connected, the cover art image may look grainy or display of the list scroll may be slow.
- Some operations may not be available or they may operate differently, depending on the generation and model of iPod/iPhone that is connected.

Connect an iPod or iPhone.

1. **Touch [♫] on the main menu.**
2. **Touch [Sources].**
3. **Touch the device name or [USB].**
4. **Operate the iPod or iPhone that is playing as necessary.**

● Perform operations from the screen

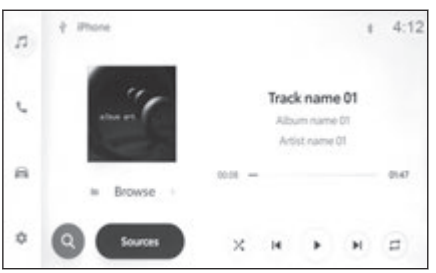

[⤮] : Performs shuffle playback.

Each touch switches the shuffle setting.*1

[⏮] : Plays the currently playing track from the beginning. When at the start of the track, the previous track will play from the beginning.

Touch and hold to fast rewind. Release to start playback from that position.

[⏸] : Pauses playback.

[▶] : Plays.

*1 : The order in which shuffle or repeat settings switch depends on the connected device.

[ ] : Switches the tracks.

Touch and hold to fast forward. Release to start playback from that position.

[ ] : Performs repeat playback.

Each touch switches the repeat setting.*1

[**Browse**] : Displays the playback mode in the submenu.

Tracks can be selected from a list sorted by artist, album, song, playlist, genre, composer, Podcast, Audiobook, or Radio.

[**Shuffle play**] is displayed when playing a track selected from the list. Touch this to return to the playback screen and perform shuffle playback.

● Operating with the steering switches

[ ]/[ ] switches

Switch the tracks.

Press and hold to fast rewind or fast forward. Release to start playback from that position.

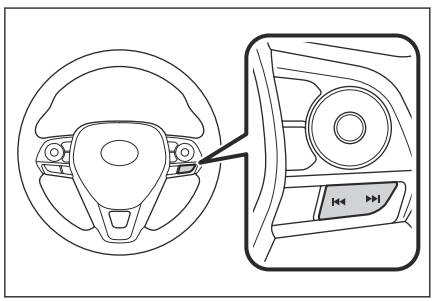

Related Links

Changing the audio source(P. 33)
Connecting a device via the USB Type-C port(P. 34)
Changing sound and media settings(P. 67)

*1 : The order in which shuffle or repeat settings switch depends on the connected device.

Precautions for playback of Apple CarPlay

Pay special attention to the following information about playing Apple CarPlay.

This function is not available in some regions.

INFORMATION

- This function cannot be used while Android Auto is connected.
- Disconnecting a connected device while Apple CarPlay is connected via USB may cause noise to be output.
- When a different source is switched to Apple CarPlay while an iPhone is connected, playback will be started from the previously played track.

⚠ WARNING

For safety reasons, the driver should not operate the iPhone while driving.

⚠ NOTICE

- Do not leave the iPhone inside the vehicle. The inside of the vehicle can become hot, which could cause the iPhone to malfunction.
- Do not push down on or subject the connected iPhone to unnecessary pressure. The iPhone or port may be damaged.
- Keep the port free of foreign matter. The iPhone or port may be damaged.

Related Links

Precautions when using Apple CarPlay and Android Auto(P. 119)

Playing Apple CarPlay

Play music files on an iPhone connected to the USB Type-C port or a wirelessly connected iPhone. When Apple CarPlay is connected, a switch with the device's name is displayed on the source selection screen. This may not be displayed for some devices.

INFORMATION

- Some operations may not be available or they may operate differently, depending on the generation and model of iPhone that is connected.
- In cases such as the track not playing normally or audio skipping, update iOS to the latest version. Updating may resolve the issues.

Connect Apple CarPlay.

1. **Touch [♫] on the main menu.**
2. **Touch [Sources].**
3. **Touch [Apple CarPlay] (device name).**
4. **Operate the Apple CarPlay that is playing as necessary.**

● Perform operations from the screen

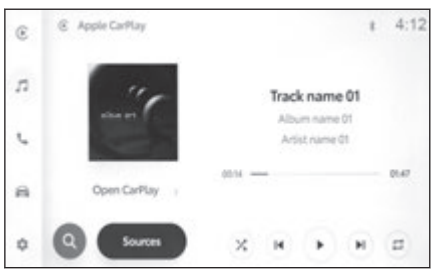

[ ] : Performs shuffle playback.

Each touch switches the shuffle setting.*1

[ ] : Plays the currently playing track from the beginning. When at the start of the track, the previous track will play from the beginning.

Touch and hold to fast rewind. Release to start playback from that position.

[ ] : Pauses playback.

[ ] : Plays.

*1 : The order in which shuffle or repeat settings switch depends on the connected device.

[ ] : Switches the tracks.

Touch and hold to fast forward. Release to start playback from that position.

[ ] : Performs repeat playback.

Each touch switches the repeat setting.*1

[**Open CarPlay**] : Displays the Apple CarPlay screen.

● Operating with the steering switches

[ ]/[ ] switches

Switch the tracks.

Press and hold to fast rewind or fast forward. Release to start playback from that position.

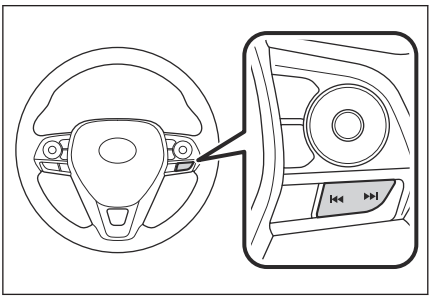

Related Links

Changing the audio source(P. 33)

Changing sound and media settings(P. 67)

Setting Bluetooth® devices(P. 89)

Using Apple CarPlay with an unregistered smartphone(P. 122)

Using Apple CarPlay with a registered smartphone(P. 125)

*1 : The order in which shuffle or repeat settings switch depends on the connected device.

Precautions for playback of Android Auto

Pay special attention to the following information about playing Android Auto.

This function is not available in some regions.

INFORMATION

- This function cannot be used while Apple CarPlay is connected.
- Disconnecting a connected device while Android Auto is connected via USB may cause noise to be output.
- When a different source is switched to Android Auto while an Android device is connected, playback will be started from the previously played track.

WARNING

For safety reasons, the driver should not operate the Android device while driving.

NOTICE

- Do not leave the Android device inside the vehicle. The inside of the vehicle can become hot, which could cause the Android device to malfunction.
- Do not push down on or subject the connected Android device to unnecessary pressure. The Android device or port may be damaged.
- Keep the port free of foreign matter. The Android device or port may be damaged.

Related Links

Precautions when using Apple CarPlay and Android Auto(P. 119)

Playing Android Auto

Play music files on an Android device connected to the USB Type-C port or a wirelessly connected Android device. When an Android device is connected, a switch with the device's name is displayed on the source selection screen. This may not be displayed for some devices.

Connect Android Auto.

1 **Touch [♫] on the main menu.**

2 **Touch [Sources].**

3 **Touch [Android Auto] (device name).**

4 **Operate the Android Auto that is playing as necessary.**

● Operating from the screen

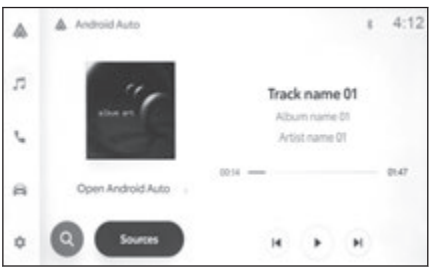

[⏮] : Plays the currently playing track from the beginning. When at the start of the track, the previous track will play from the beginning.

[⏸] : Pauses playback.

[▶] : Plays.

[⏭] : Switches the tracks.

[**Open Android Auto**] : Displays the Android Auto screen.

● Operating with the steering switches

[⏮]/[⏭] switches

Switch the tracks.

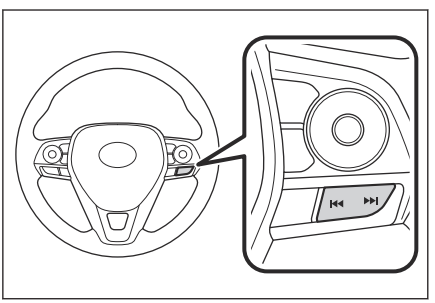

Related Links

Changing the audio source(P. 33)

Changing sound and media settings(P. 67)
Setting Bluetooth® devices(P. 89)
Using Android Auto with an unregistered smartphone(P. 129)
Using Android Auto with a registered smartphone(P. 132)

Precautions for Bluetooth® audio playback

Pay special attention to the following information when using Bluetooth® audio playback.

INFORMATION

- Registration of the cellular phone or other Bluetooth® portable audio player (hereafter referred to as portable device) in the multimedia system is required before use.
- Please be aware that some functions may be limited depending on the model of portable device.
- Using simultaneously with a wireless device could negatively affect communication for each.
- When the Wi-Fi® function is enabled in the multimedia system settings, the Bluetooth® audio sound may be interrupted.

⚠ WARNING

- For safety reasons, the driver should not operate the portable device while driving.
- Caution regarding interference with electronic devices

  People using electrical medical devices other than implantable cardiac pacemakers, implantable cardiac resynchronization therapy-pacemakers, or implantable cardioverter defibrillators should consult with their physician and the device manufacturer to determine whether electrical waves could adversely affect devices before use.

⚠ NOTICE

- Do not leave the portable device inside the vehicle. The inside of the vehicle can become hot, which could cause the portable device to malfunction.
- Do not use a portable device near the multimedia system. Bringing it too close could cause sound or connection quality to deteriorate.

Related Links

Changing Wi-Fi® setting(P. 85)

Setting Wi-Fi® Hotspot(P. 87)

Precautions when using Bluetooth® devices(P. 96)

Registering a Bluetooth® device from the multimedia system(P. 100)

Bluetooth®(P. 249)

Playing Bluetooth® audio

By connecting a portable device, the portable device can be used without operating it directly.

INFORMATION

- The following information may not be displayed depending on the connected portable device.
  - Folder title
  - Song name
  - Album name
  - Artist name
  - Playback time
  - Total time
  - Random
  - Repeat
  - Playback/pause
  - Track up/down
- The following issues may occur depending on the connected device.
  - Operation cannot be performed from the multimedia system.
  - Operation or volume is different.
  - The display of data such as song information or time may differ between the multimedia system and the portable device.
  - The connection may disconnect when playback stops.
- When playing for a long time, the sound may skip.
- The volume while connected may differ depending on the portable device.
- The volume level between the paired mobile device and the multimedia system are synchronized. When the volume of the device is changed it change the multimedia volume for Bluetooth® audio.

A portable device can be connected to the multimedia system.

1 **Touch [♫] on the main menu.**

2 **Touch [Sources].**

3 **Touch the device name or [Bluetooth].**

4 **Operate the Bluetooth® audio that is playing as necessary.**

● Operating from the screen

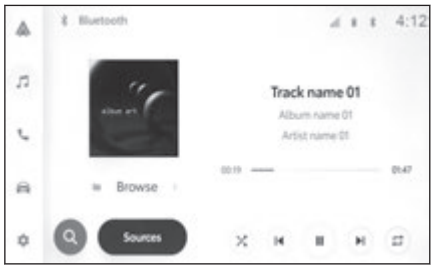

[ ] : Performs random playback.

Each touch switches the random setting.*1

[ ] : Plays the currently playing track from the beginning. When at the start of the track, the previous track will play from the beginning.

Touch and hold to fast rewind. Release to start playback from that position.

[ ] : Pauses playback.

[ ] : Plays.

[ ] : Switches the tracks.

Touch and hold to fast forward. Release to start playback from that position.

[ ] : Performs repeat playback.

Each touch switches the repeat setting.*1

[**Browse**] : Displays the playback mode in the submenu. Tracks can be selected from a list.

● Operating with the steering switches

[ ]/[ ] switches

Switch the tracks.

Press and hold to fast rewind or fast forward. Release to start playback from that position.

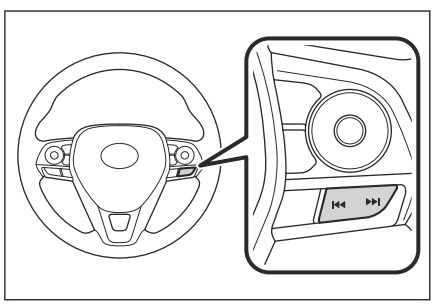

*1 : The order in which random or repeat settings switch depends on the model.

Related Links

Changing the audio source(P. 33)
Changing sound and media settings(P. 67)
Setting Bluetooth® devices(P. 89)

Playing Integrated Streaming

The Integrated Streaming can be listened via audio system. In order to use this function, the customer needs to download and install the Toyota app to mobile device first. Your music account must be linked in Toyota app.

Go to https://www.toyota.com for more information.

This function is not available in some regions.

INFORMATION

- The available functions may vary depending on the music app.
- If you navigate to another Integrated Streaming screen while playing music, the playback screen is minimized. Selecting the minimized playback screen restores the playback screen to its original size.
- The screen layout may vary depending on the music app.

1 **Touch [♫] on the main menu.**

2 **Touch [Sources].**

3 **Select the desired streaming music service name to display the playback screen.**

4 **As necessary, operate the following while playing music.**

● Screen operation

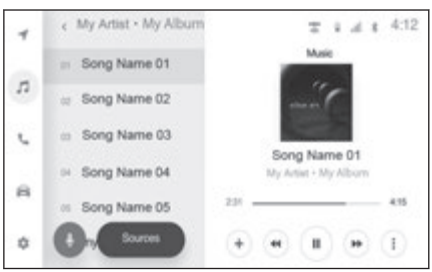

[+] : Stores the current playing song to library.

[◀◀]/[▶▶] : Switches the track.

Touch and hold to fast rewind/fast forward. Release to start playback from that position.

[■] : Stops the current playing music.

[❚❚] : Pauses playback.

[▶] : Plays.

[] : Displays the menu. The selectable contents as follow:

- [**Create station**] : Creates a station that play songs similar to current playing song.
- [**Shuffle**] : Performs random playback. Tracks or albums can be automatically and randomly selected.
- [**Repeat**] : Performs repeat playback. Each time this is touched, the mode switches in order of playlist, single track, and off.
- [**Love**]/[**Dislike**] : Helps to personalize recommended content in music app's homepage to better match your preferences.

Song name on submenu list : The current playing song can be changed by touching folder name or song name.

Related Links

Changing sound and media settings(P. 67)

6 Hands-free calls

6-1. Precautions when using hands-free calls

Precautions for hands-free calling 188

When hands-free calling might be malfunctioning 192

6-2. Operating hands-free calls with the steering switches

Operating with the steering switches 196

6-3. How to make calls

Making calls from call history 198

Making calls from the favorites list..... 199

Making calls from contacts 200

Making calls from keypad..... 201

6-4. How to receive calls

Answering calls..... 202

Declining calls..... 204

6-5. In-call operations

Performing operations from the call screen . 205

Answering a second call 207

Making a call to another party during an ongoing call..... 208

Making conference calls..... 209

Ending calls 210

6-6. Changing phones for hands-free calls

Switching phones for hands-free calls 211

6-7. Editing contact data

Transferring contact data..... 213

6-8. How to use the message function

Precautions when using the message function 215

Making calls from the message function..... 219

Precautions for hands-free calling

By connecting a Bluetooth® cellular phone (hereafter referred to as "cellular phone") that has been verified with the system, the phone function can be used to make and receive calls without operating the cellular phone directly. This is known as hands-free calling.

A cellular phone must support the multimedia system specifications in order to connect to the system. However, be aware that some functions may be limited depending on the model of cellular phone.

Even while connected to Apple CarPlay or Android Auto, the hands-free phone screen for Apple CarPlay or Android Auto may not be displayed, depending on conditions.

INFORMATION

- Observe the following precautions when using the cellular phone with the hands-free function.
  - A cellular phone must be registered to the multimedia system and connected with Bluetooth® before hands-free calling can be used. To use hands-free calling, first register a cellular phone.
  - Make sure the cellular phone is able to utilize the Bluetooth® function.
  - If attempting to make or receive a call during Bluetooth® audio playback, the screen display and dial tone or ringtone sound may be delayed.
- The multimedia system is not guaranteed to operate for all Bluetooth® devices.

  The following issues may occur depending on the cellular phone model.
  - When the engine switch <power switch> is operated during a hands-free call, the call may be disconnected.
  - The calling screen may not be displayed, or the call screen may be displayed before the other party answers the phone.
  - Even if numbers are entered using the numeric keypad on the calling screen, the tone signal may not be transmitted depending on the cellular phone service provider.
  - After dialing, it may be necessary to perform operations on the cellular phone.
- Hands-free calling may be unavailable in the following situations.

- When outside of the calling area
- When outgoing calls are restricted, such as when the lines are congested
- During emergency calls
- While contact data is being transferred from the cellular phone
- When dial lock is turned on for the cellular phone
- When the cellular phone is in use, such as when transmitting data
- When the cellular phone is malfunctioning
- When the cellular phone is not connected
- When the cellular phone has a low battery
- When the cellular phone is turned off
- When the settings prevent the cellular phone from being used for hands-free calls
- When switching from data communication or contact transfer to hands-free calling with the multimedia system. (While switching, Bluetooth® connection status for the multimedia system will not be displayed)
- When the cellular phone itself cannot be used for any other reason

● If hands-free calling and the Wi-Fi® function (Wi-Fi® or Wi-Fi® Hotspot) are used simultaneously, the Bluetooth® connection of the cellular phone may be disconnected.

⚠ WARNING

● The driver should operate mobile devices in hands free mode only. Failure to follow this warning will lead to driver distraction which can cause personal injury or death.

● The driver is solely responsible for the safe operation of the vehicle.

● People with implantable cardiac pacemakers, cardiac resynchronization therapy-pacemakers or implantable cardioverter defibrillators should maintain a reasonable distance between themselves and the Bluetooth® antennas. The radio waves may affect the operation of such devices.

● Before using Bluetooth® devices,users of any electrical medical device other than implantable cardiac pacemakers, cardiac resynchronization therapy-pacemakers or implantable cardioverter defibrillators should consult the manufacturer of the device for information about its oper-

⚠ WARNING

ation under the influence of radio waves. Radio waves could have unexpected effects on the operation of such medical devices.

⚠ NOTICE

Do not leave a cellular phone inside the vehicle. The inside of the vehicle can become hot, which could cause the cellular phone to malfunction.

Related Links

Precautions when using Bluetooth® devices(P. 96)

Bluetooth® specifications and compatible profiles(P. 99)

Registering a Bluetooth® device from the multimedia system(P. 100)

Precautions for call audio

In a hands-free call, the car's built-in microphone can be used to speak. Pay special attention to the following information when making a hands-free call.

- The audio when receiving calls or when talking during calls is output from speakers on both sides of the front seats.
- The audio is muted when a voice or ringtone is output from the hands-free system.

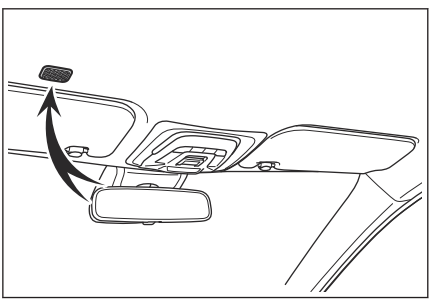

INFORMATION

- During calls, take turns speaking with the other party on the phone. If both parties speak at the same time, it may be difficult to hear what the other party is saying.
- If the receiver volume is too high, the other party's voice may be audible outside the vehicle or echoes may be heard.
- Speak clearly in a loud voice.
- The other party may not hear your voice clearly in the following situations.
  - Driving on rough roads

- Driving at high speeds
- The roof or windows are open
- The air conditioning vents are pointed towards the microphone.
- The sound of the air conditioning fan is loud
- The cellular phone is brought closer to the microphone.

- There might be an adverse effect on sound quality (such as noise or echo) depending on the phone or network being used.
- If other Bluetooth® devices are connected at the same time, noise may be generated in the hands-free system audio.
- If the multimedia system has been configured to use the Wi-Fi® function (Wi-Fi® or Wi-Fi® Hotspot), noise may be generated in the hands-free system.

⚠ NOTICE

Do not touch or poke sharp objects into the microphone. This may cause a malfunction.

Precautions when selling or disposing of the vehicle

A lot of personal information is registered when using the hands-free system. Make sure to clear all information before selling or disposing of the vehicle.

After initializing all the information, all the data in the multimedia system will be initialized and returned to the factory default. It cannot be returned to the state before initialization.

Related Links

Changing the security settings(P. 74)

When hands-free calling might be malfunctioning

If you notice any of the following symptoms, refer to the following table for possible reasons and solutions, and check the symptom again.

■ Using hands-free calls

Symptom	Possible reason	Solution
Hands-free calls cannot be used	Your cellular phone does not support Bluetooth®.	For a list of specific devices which operation has been confirmed on multimedia system, check with your Toyota dealer or the following website: http://www.toyota.com/audiomultimedia/ in the United States, https://www.toyota.ca/toyota/en/about/connected-services in Canada, and https://www.toyotapr.com/serviciosconectados in Puerto Rico.
	Your cellular phone version is not compatible with Bluetooth®.	Use a cellular phone compatible with Bluetooth® Core Specification Ver. 5.0 or later.

■ Cellular phone registration and connection

Symptom	Possible reason	Solution
Your cellular phone cannot be registered	The cellular phone registration operation has not been completed.	Select the authentication button when it is shown on your cellular phone and continue the registration operation.
	There is registration information remaining on either the cellular phone or the multimedia system.	Perform the registration operation again after deleting the registration information from both the multimedia system and the cellular phone.

Symptom	Possible reason	Solution
Cannot connect via Bluetooth®	A cellular phone other than the one to use is already connected via Bluetooth®.	Manually connect the cellular phone to use via Bluetooth® from the multimedia system.
	The Bluetooth® function of the cellular phone is not activated.	While the engine switch <power switch> is in ACC or ON, activate the Bluetooth® function on the cellular phone.
	The cellular phone registration information has been deleted.	Perform the registration operation after deleting the registration information from both the multimedia system and the cellular phone.

■ Calling and receiving calls

Symptom	Possible reason	Solution
Cannot make or receive calls	Outside the service area	Move the vehicle into to a service coverage area.
	Call restriction (dial lock) is turned on for the cellular phone.	Turn off call restriction (dial lock) for the cellular phone.

■ Contacts

Symptom	Possible reason	Solution
Cannot transfer or automatically transfer contact data	The cellular phone profile does not support transferring contact data.	For a list of specific devices which operation has been confirmed on multimedia system, check with your Toyota dealer or the following website: http://www.toyota.com/audiomultimedia/ in the United States, https://www.toyota.ca/toyota/en/about/connected-services in Canada, and https://www.toyotapr.com/serviciosconectados in Puerto Rico.

Symptom	Possible reason	Solution
Cannot transfer or automatically transfer contact data	[**Sync contacts**] in the Bluetooth® settings on the multimedia system is set to off.	Set [**Sync contacts**] in the Bluetooth® settings on the multimedia system to on.
	The cellular phone is waiting for approval to transfer contacts.	Select the contacts transfer approval button on the cellular phone.
An approval confirmation screen is displayed on the cellular phone	The cellular phone is not set to always allow.	Set the cellular phone to always allow.
The contact data is registered elsewhere	The contacts are not registered to the cellular phone.	Register the contacts to the cellular phone.

■ When using the Bluetooth® message function

Symptom	Possible reason	Solution
New message notifications are not displayed.	Set [**Do not disturb**] on multimedia system to ON.	Set [**Do not disturb**] on multimedia system to OFF.
	Automatic message transfer function is not enabled on the cellular phone.	Enable automatic transfer function on the cellular phone.

■ Other conditions

Symptom	Possible reason	Solution
If symptoms do not improve after applying possible solutions	The cellular phone and multimedia system are too far apart.	Move the cellular phone and multimedia system closer together.

Symptom	Possible reason	Solution
If symptoms do not improve after applying possible solutions	Electromagnetic interference is being generated.	Turn the power off for any devices that may be generating electromagnetic waves, such as Wi-Fi® devices. Set the Wi-Fi® setting on the multimedia system to off.
	The cause lies in the cellular phone.	Turn the power off on the cellular phone and remove the battery pack.
		Turn the cellular phone's Bluetooth® connection from off to on.
		Turn off the cellular phone's Wi-Fi® connection.
		Stop any security software or background applications that are running on the cellular phone.
		Make sure to carefully confirm the provider and operating status of applications installed on the cellular phone before use.

INFORMATION

For more details, refer to the instruction manual included with the cellular phone.

Related Links

Registering a Bluetooth® device from the multimedia system(P. 100)
Deleting a registered Bluetooth® device(P. 104)
Setting Bluetooth® devices(P. 89)
Disconnecting Wi-Fi®(P. 115)
Disconnecting Wi-Fi® Hotspot(P. 117)

Operating with the steering switches

Some hands-free call functions can be operated from the steering switches, such as receiving or making calls. The steering switch functions change depending on the status of the multimedia system.

● **Operate the switches as necessary.**

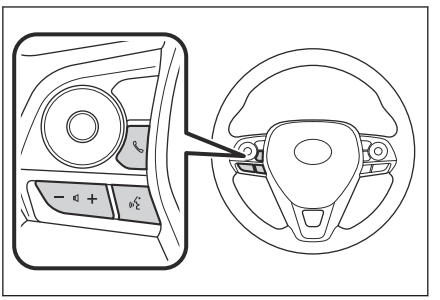

[+] switch

Increases the ringtone volume or receiver volume.

Press and hold to adjust continuously.

[-] switch

Decreases the ringtone volume or receiver volume.

Press and hold to adjust continuously.

[ ] switch

Calls can be made using voice command.

To end Intelligent Assistant, press and hold the talk switch.

[ ] switch

- While a call cannot be made, displays call history screen or phone menu.
- Phone calls can be made when [ ] is displayed on the phone screen.
- While making a call or during a call, ends the call.
- While receiving a call or during call waiting, answers the call.

INFORMATION

- While Apple CarPlay or Android Auto is connected, press [ ] to display the Apple CarPlay or Android Auto phone screen on the multimedia system.
- While Apple CarPlay and a hands-free phone are connected, press [ ] to display the Apple CarPlay or multimedia system phone screen. The function that was used last is prioritized. If neither has been used, the primary device is prioritized.

- While Android Auto and a hands-free phone are connected, press [] to display the multimedia system phone screen.
- When receiving a call, the incoming call screen for the cellular phone (hands-free phone, Apple CarPlay, or Android Auto) is displayed.

Related Links

Precautions when using Apple CarPlay and Android Auto(P. 119)

Starting voice control(P. 39)

Making calls from call history

Calls can be made to phone numbers that have been recorded in the call history as outgoing or incoming calls.

1 **Touch [ ] on the main menu.**

2 **Touch [Recents] on the submenu.**

3 **Select the contact.**

For phone numbers that are not registered in the contact, the phone number will be displayed as it is.

4 **Touch the desired phone number.**

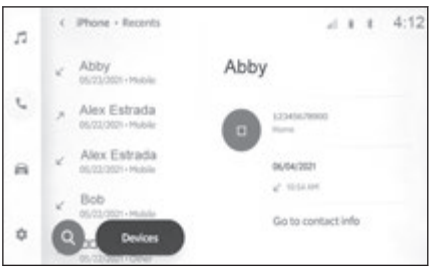

INFORMATION

- The latest 100 entries in the call history are shown. If the call history exceeds 100 entries, history items are automatically deleted starting from the oldest.
- The outgoing call history is registered as follows, depending on conditions.
  - If the call was placed to a phone number registered in contacts or to the multimedia system, the name and image data are also registered if they exist.
  - If you make a call to the same phone number, the number of calls is displayed after the destination name.
- The incoming call history is registered as follows, depending on conditions.
  - If the call was received from a phone number registered in contacts, the name and image data are also registered if they exist.
  - If multiple calls were received from the same phone number, all are registered.
  - Missed calls and declined calls are also registered.
  - If the other party does not support caller ID, the call is registered as "Unknown".
- Calls that were placed on hold are also registered to the call history.
- Depending on the model of cellular phone, it may not be possible to make international calls.

Making calls from the favorites list

Make a call from your favorites list.

1 **Touch [ ] on the main menu.**

2 **Touch [Favorites] on the submenu.**

3 **Select the person you want to call from your favorites list.**

4 **Touch the desired phone number.**

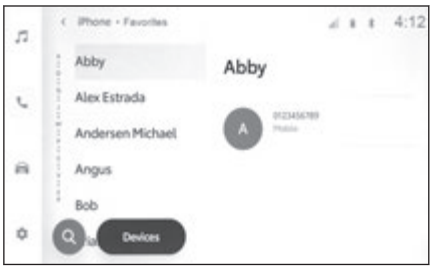

INFORMATION

- When [**Sync contacts**] is ON, cellular phone favorites are automatically transferred to the multimedia system.
- Depending on the cellular phone model, favorites cannot be transferred.

Related Links

Transferring contact data(P. 213)

Setting Bluetooth® devices(P. 89)

Making calls from contacts

Make a call from the contacts registered on the multimedia system.

1 **Touch [ ] on the main menu.**

2 **Touch [Contacts] on the submenu.**

3 **Select a contact.**

4 **Touch the desired phone number.**

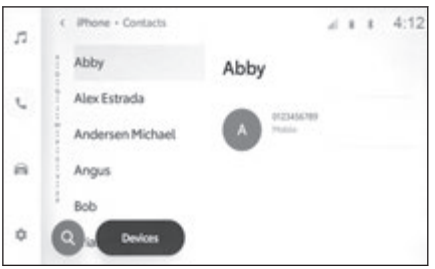

INFORMATION

- If no contact data has been registered, contact data must be transferred to the multimedia system.
- The contact data of the hands-free phone that is connected is displayed on the multimedia system. When the hands-free phone is switched during a 2-phone connection, the contact data also switches.

Related Links

Transferring contact data(P. 213)

Making calls from keypad

Enter the phone number on the keypad to make a call.

1 **Touch [ ] on the main menu.**

2 **Touch [Keypad] on the submenu.**

3 **Enter the phone number.**

4 **Touch [ ], or press the [ ] switch on the steering wheel.**

Calls can also be made by touching a contact displayed on the submenu.

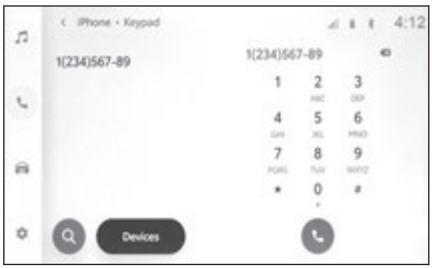

Related Links

Operating with the steering switches(P. 196)

Answering calls

When there is an incoming call, the incoming call sounds and the incoming call screen or incoming call notification is displayed.

- **Answer the call by doing one of the following.**
  - Touch [ ].
  - Press the [ ] switch on the steering wheel.

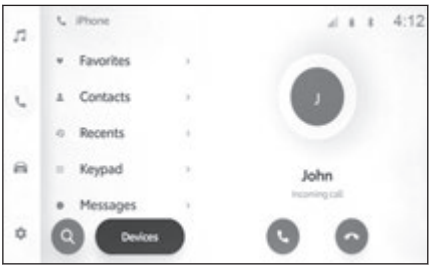

INFORMATION

- The incoming call screen is not displayed while the peripheral monitoring screen is being displayed. Incoming call notification is provided by ringtone only.
- During an incoming call, all sounds other than those coming from the hands-free call are muted. However, voice guidance with a higher priority than the hands-free call is not muted.
- Even if the cellular phone ringtone is set on the multimedia system, the multimedia system may output a different ringtone depending on the cellular phone settings.
- Depending on the cellular phone settings such as drive mode, you may not be able to receive calls.
- Depending on the cellular phone model, the following may occur.
  - The ringtone may be heard from both the vehicle speakers and the cellular phone.
  - When receiving a call, the caller's phone number may not be displayed.
  - If a call was received by operating the cellular phone directly, or if the cellular phone has been set to automatically answer calls, the call may stay on the cellular phone.
  - If there was an incoming call while the cellular phone is transmitting data, the incoming call screen may not be displayed on the multimedia system and the ringtone may not sound.
- The call is declined when a call is received from a phone number that is set to be declined in the cellular phone settings.

Related Links

Operating with the steering switches(P. 196)

Using the Intelligent Assistant system(P. 36)

Setting Bluetooth® devices(P. 89)

Declining calls

On the multimedia system, calls can be declined using several methods.

- **When receiving a call, perform any of the following operations to decline the call.**
  - Touch [ ].
  - Press the [ ] switch on the steering wheel.
  - Operate the cellular phone directly.

INFORMATION

- The call is declined when a call is received from a phone number that is set to be declined in the cellular phone settings.
- Setting [**Do not disturb**] in the Bluetooth® settings to on enables hands-free calls to be declined and notification by audio and display to be disabled. However, this is not applied to the phone function of Apple CarPlay or Android Auto. Even while a hands-free phone and Android Auto are connected, this is not applied to the hands-free call function.

Related Links

Operating with the steering switches(P. 196)

Performing operations from the call screen

During a call, various operations can be performed from the call screen.

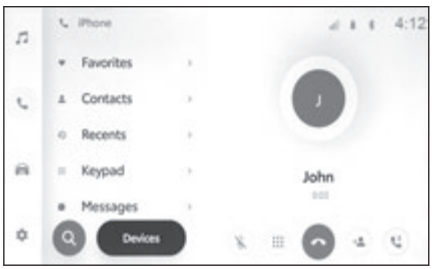

[ ] : Mutes the sound transmission so that the other party on the call cannot hear you speak. While muted, the button changes to blue.

To deactivate, touch the button again.

● You can hear what the other party is saying.

[ ] : Displays the keypad screen. The call screen will be displayed as small while the keypad screen is displayed.

[ ] : Hang up during a call.

[ ] : Display the contact list in the submenu to make a call to another person.

You can make a call to another person by touching the phone number during a call to make a call.

[ ] : Allows a call to be switched between the cellular phone and the multimedia system. During a cellular phone call, the button changes to blue.

[ ] : Cancel the pending call. Only displayed on hold.

[ ] : Reduce the call screen.

[ ] : Display the call screen in the main area.

INFORMATION

● Depending on the state of the multimedia system, the call screen may be reduced or not displayed.

- Switching calls may not be possible depending on the cellular phone model.
- Calls cannot be switched from the hands-free system to the cellular phone while driving.
- If the cellular phone you are talking on is connected to the multimedia system as a hands-free phone, the call screen is displayed. Depending on the model of cellular phone, the call will either continue on the cellular phone or switch to a call on the multimedia system.
- If you operate the engine switch <power switch> during a call with a hands-free phone, the call may be disconnected or continued on the cellular phone depending on the cellular phone model. If you want to continue on your cellular phone, you may need to operate your cellular phone.

Related Links

Operating with the steering switches(P. 196)

Answering a second call

If you receive a second call from another party during an ongoing call, call-waiting can be used to handle both calls. When a second call is received, an incoming call notification is displayed at the top of the screen.

INFORMATION

- You must have a call waiting contract with your cellular phone provider.
- If the cellular phone does not support HFP Ver. 1.5 or later, call-waiting will not be available.
- Depending on the cellular phone model and subscription details, it may not be possible to use this function.

- **When receiving a second call, touch [ ] on the screen, or press the [ ] switch on the steering wheel.**

  Answering the second call places the previous call on hold.

  The caller will be switched each time [**Swap calls**] is touched.

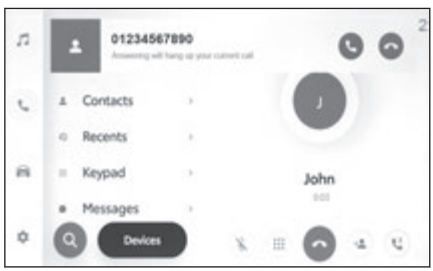

Related Links

Operating with the steering switches(P. 196)

Declining second calls

When a second call is received during another call, the call waiting call can be declined.

When receiving a second call, touch [ ].

INFORMATION

Depending on the model of cellular phone, both calls may be disconnected. Refer to the instruction manual included with the cellular phone.

Related Links

Operating with the steering switches(P. 196)

Making a call to another party during an ongoing call

You can call a new third party during an ongoing call.

1 **Touch [ ] on the call screen.**

2 **Select the contact.**

3 **Select the phone number.**

This function puts the other party on hold during a call.

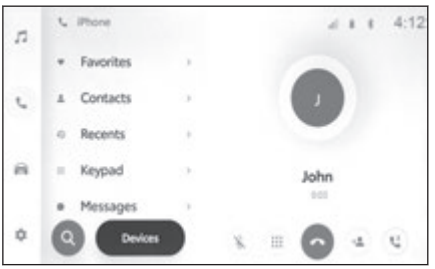

INFORMATION

- You must have a call waiting contract with your cellular phone provider.
- If the cellular phone does not support HFP Ver. 1.5 or later, call-waiting will not be available.
- Depending on the cellular phone model and subscription details, it may not be possible to use this function.

Making conference calls

Add the person on hold when talking to another party while a call is on hold.

● **Touch [Merge calls] during an ongoing call with a third party.**

Calls on hold are taken off hold and switched to a conference call.

INFORMATION

- A subscription for conference calls may need to be purchased from your cellular phone provider.
- Depending on the cellular phone model and subscription details, it may not be possible to use this function.
- When the conference call ends, the call ends with all members of the conference call.

Ending calls

Several methods are available for ending a hands-free call.

● **Perform any of the following operations during a call.**

- Press the [] switch on the steering wheel.

  If the switch is pressed and held, all calls will be ended, including calls on hold.

- Touch [] while making a call or on the call screen.
- Operate the cellular phone to end the call.

Related Links

Operating with the steering switches(P. 196)

Switching phones for hands-free calls

If 2 cellular phones are connected as hands-free phones, each cellular phone can be used. The hands-free system makes it possible to switch cellular phones. The hands-free phone screen displays the selected cellular phone data, such as contacts and history. Functions such as incoming calls can also be used with the unselected cellular phone.

To connect 2 hands-free phones, you need to set a driver.

1 **Touch [ ] on the main menu.**

2 **Touch [Devices].**

3 **Select the cellular phone you want to use.**

A different cellular phone cannot be selected during a call or while a call is incoming or outgoing.

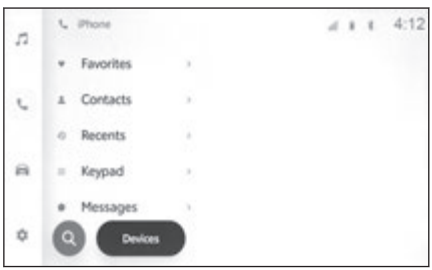

INFORMATION

- If making a call from a screen other than the hands-free phone screen, the call is placed as the primary device.
- If you are on a hands-free call using either one of the devices, calls cannot be placed from the other device.
- When a hands-free call is being made by any of the hands-free phones and an incoming call is answered by another hands-free phone, the first call is disconnected.
- The following functions are also available on the unselected cellular phone.
  - Phone incoming call function
  - Message receiving and sending functions (when receiving a message)
- The primary device will not necessarily be changed even if the cellular phone is switched.

Related Links

Linking a User Profile profile(P. 48)
Changing and linking a User Profile(P. 56)

Setting a Bluetooth® device as a primary device(P. 109)

Transferring contact data

Up to 5000 contacts can be registered for each connected cellular phone. Only the contacts corresponding to the connected cellular phone can be displayed. In the contacts, up to 4 phone numbers can be registered for each contact. Contacts are managed for each connected phone.

This function can be used with cellular phones that support automatic contact data transfer (PBAP). Refer to the included instruction manual or compatible profiles for the connected cellular phone, to determine whether it supports automatic contact data transfer (PBAP).

To transfer contacts with automatic contact data transfer (PBAP), [**Sync contacts**] must be set to on in the Bluetooth® settings.

INFORMATION

- When transferring contact data, each data is subject to the following restrictions.
  - When five or more phone numbers are registered to a single contact, all phone numbers will be registered to the multimedia system as multiple contacts with the same name.
  - The name is transferred at the same time as the phone number. Depending on the model, some letters, such as symbols, or all letters may not be transferred. Furthermore, even if they are transferred they may not be displayed correctly.
  - Typically, secret memory is not read. (It is possible in some cases, depending on cellular phone specifications)
  - The group names registered to the cellular phone are not transferred.
  - The phone number type shown in contacts on the multimedia system is automatically assigned based on information from the source device. However, depending on the model of cellular phone and usage environment, the icons may all be identical.

    Depending on the model of cellular phone, the cellular phone's pin number and an authentication password may need to be entered when transferring contact data. For details, refer to the included instruction manual for the connected cellular phone.
- Models of cellular phone that support batch transfer have the following characteristics when transferring contact data.
  - Transfer may take as long as 10 minutes.

- Even if the contact list transfer screen is being displayed, it is possible to switch to another screen. In this case, contact list transfer will continue.

- If the engine switch <power switch> is turned off during contact list transfer, the transfer will be canceled. In this case, start the engine <hybrid system> and carry out transfer operations again.
- In the following cases, the contact data being transferred is not saved. (Some of the transferred data is not saved either.)
  - When automatic transfer (PBAP) ends in the middle due to the memory capacity of the multimedia system.
  - When automatic transfer (PBAP) is interrupted for some reason.
- The multimedia system's contact data cannot be transferred to the cellular phone.
- During contact list transfer, the Bluetooth® audio connection may be disconnected. It will be reconnected once transfer is complete. (Reconnection may not be possible for some models)
- When transferring, make sure the multimedia system has been started.
- The automatic contact list transfer (PBAP) function enables the transfer of contacts, favorites, and history to the multimedia system. Some cellular phone models do not allow favorites to be transferred.
- If [**Sync contacts**] is on, cellular phone favorites will be automatically transferred to the multimedia system.
- Depending on the model, it may be necessary to perform operations on the cellular phone when transferring contact data with automatic contact data transfer (PBAP).
- If you want to transfer contacts by automatic transfer (PBAP), you need to enable the contact sharing setting on your mobile phone.
- If automatic contact data transfer (PBAP) does not start, it may start if you end all other functions.
- To transfer the contact image data, [**Sync contacts**] must be set to on in the Bluetooth® settings.

Related Links

Bluetooth® specifications and compatible profiles(P. 99)

Setting Bluetooth® devices(P. 89)

Precautions when using the message function

Messages are transferred from the connected cellular phone. The multimedia system can be used to check, reply, and send messages (excluding MMS). Depending on the cellular phone model being connected, it may not be possible to transfer messages to the multimedia system. If the cellular phone does not support messaging, this function cannot be used.

This function can be used with cellular phones that support HFP and MAP. To check if a cellular phone is compatible with HFP and MAP, check the user's manual that came with the cellular phone, or its compatible profiles.

INFORMATION

- You need to enable the message sharing setting from your cellular phone settings.
- This function cannot be used during emergency calls.
- E-mail function is not supported.
- Depending on the cellular phone model, it may not be possible to use the reply function.
- Messages sent and received after connecting to the multimedia system are transferred to the multimedia system.
- Depending on the connected cellular phone model, it may be necessary to perform additional operations on the cellular phone.
- For SMS messages, the subject is not displayed.
- Depending on the cellular phone model, the subject name of a received MMS may not be displayed.
- Text messages can be replaced with voice data while driving.
- If [**Auto read messages**] is on, messages are read aloud.
- Outgoing messages created using Intelligent Assistant can be read aloud before being sent.
- Some information may not be displayed depending on your cellular phone model and registration status to the multimedia system.

Related Links

Setting Bluetooth® devices(P. 89)

Bluetooth® specifications and compatible profiles(P. 99)

Checking messages

Sent and received messages can be checked.

1 **Touch [ ] on the main menu.**

2 **Touch [Messages] on the submenu.**

3 **Select the message sender.**

If the body of the message fails to be read, start over from the beginning.

4 **Select each item as necessary.**

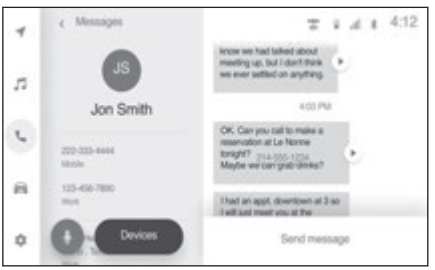

[ ] : Reads the message aloud. To stop the message being read aloud, touch [ ].

[**Send message**] : Intelligent Assistant starts.

Related Links

Replying to Message(P. 217)

Making calls from the message function(P. 219)

Checking new messages

When an SMS or MMS message is received, a new message notification is displayed at the top of the screen.

● **The following operations can be performed when a message is received.**



[ ] : Allows a reply to the message.

[ ] : Reads the message aloud. To stop the message being read aloud, touch [ ].

Related Links

Replying to Message(P. 217)

Replying to Message

Reply to messages by selecting the Intelligent Assistant, touch [ ] or [ ], and saying "Send a message" and follow voice prompts. Also, reply to messages by using the hands-free screen, follow those operation instructions below.

1 **Touch [ ] on the main menu.**

2 **Touch [Messages] on the submenu.**

3 **Select the message sender.**

- Chat is displayed.

4 **Touch [Send message].**

5 **Enter a message using Intelligent Assistant.**

- If there is a valid subscription to the service*1, Intelligent Assistant can be used to enter the text of the message. (Templates can also be used to reply.)

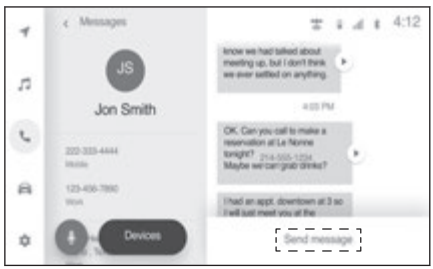

- Replies can be sent with templates using Intelligent Assistant. (Quick reply)

Related Links

Using the Intelligent Assistant system(P. 36)

Sending new messages

New SMS messages can be created. MMS is not supported.

1 **Touch [ ] on the main menu.**

2 **Touch [Messages] on the submenu.**

*1 : This function is not available in some regions.

3 **Touch [New message].**

4 **Follow voice prompt and on screen directions to complete your task.**

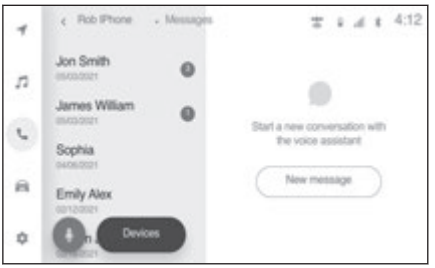

Making calls from the message function

Hands-free calls can be made using the message function.

● **Touch the blue number to make a call.**

Consecutive numbers may be recognized as phone numbers. In addition, some phone numbers, such as phone numbers from other countries, may not be recognized.

7 Connected Services

7-1. Connected Services overview

Functional overview ... 222

Type A: Function achieved by using DCM and the system 224

Type B: Function achieved by using DCM. 225

Type C: Function achieved by using DCM and a smartphone.... 227

Functional overview

Connected Services include following services:

- User Profile
- Drive Connect (including Cloud Navigation, Intelligent Assistant, and Destination Assist)
- Wi-Fi® Connect (including Wi-Fi® Hotspot and Integrated Streaming)
- OTA (Over The Air updates)*1
- Safety Connect
- Remote Connect
- Service Connect

Types of functions

The functions included are classified into the following types.

- Type A: Function achieved by using DCM and the system
- Type B: Function achieved by using DCM
- Type C Function achieved by using DCM and a smartphone

Function	Type
User Profile, Drive Connect, Wi-Fi® Connect, OTA	Type A
Safety Connect	Type B
Remote Connect, Service Connect	Type C

INFORMATION

- These functions are not made available in some regions, or on some models.
- Connected services functionality is dependent upon network reception level and signal strength.

Before using the function

Subscription

- After you have accepted the Connected Services Agreement ("Connected Services Terms of Use" and "Connected Services

*1 : Some OTA updates may require Wi-Fi® connection.

Privacy Notice") on the Toyota App when you register the vehicle to your account, you can begin receiving services. A variety of subscription agreements are available. Contact your Toyota dealer, or call 1-800-331-4331 in the United States, 1-877-855-8377 in Puerto Rico, 1-888-869-6828 in Canada or 52-800-7-869682 in Mexico.

■ Availability of function(s)

These functions are not made available in some regions, or on some models.

Type A: Function achieved by using DCM and the system

The functionality of User Profile, Drive Connect (Cloud Navigation, Intelligent Assistant, Destination Assist), Wi-Fi® Connect (Wi-Fi® Hotspot, Integrated Streaming) is made possible through the shared work of the DCM and the system.

These services are available by subscription on select, telematics hardware- equipped vehicles and supported by the Toyota, which operates 24 hours a day, 7 days a week.

For details about:

- User Profile: (→ P.48)
- Intelligent Assistant: (→ P.36)
- Cloud Navigation: (→ P.142)
- Destination Assist:(→ P.151)
- Integrated Streaming: (→ P.185)
- Wi-Fi® Hotspot: (→ P.87)

Type B: Function achieved by using DCM

The functionality of Safety Connect is made possible by the use of a DCM.

For details, refer to the vehicle "OWNER'S MANUAL".

INFORMATION

- Free/Open Source Software Information

  This product contains Free/Open Source Software (FOSS). The license information and/or the source code of such FOSS can be found at the following URL.

  https://opensource.lge.com/product/list?page=&keyword=TL21BNU

- Exposure to radio frequency signals:The system installed in your vehicle includes a low power radio transmitter and receiver. The system receives and also sends out radio frequency (RF) signals.
- In August 1996, the Federal Communications Commission (FCC) adopted RF exposure guidelines with safety levels for mobile wireless phones. Those guidelines are consistent with the safety standards previously set by both U.S. and international standards bodies.
  - ANSI (American National Standards Institute) C95.1 [1992]
  - NCRP (National Council on Radiation Protection and Measurement) Report 86 [1986]
  - ICNIRP (International Commission on Non-Ionizing Radiation Protection) [1996]
- These standards are based on comprehensive and periodic evaluations of the relevant scientific literature. Over 120 scientists, engineers, and physicians from universities, government health agencies, and industry reviewed the available body of research to develop the ANSI Standard (C95.1).
- The system complies with the FCC guidelines in addition to those standards.
- Contact with the Toyota response center is dependent upon the telematics device being in operative condition, cellular connection availability, navigation map data, and GPS satellite signal reception, which can limit the ability to reach the Toyota response center or receive support. Enrollment and Connected Services Agreement ("Connected Services Terms of Use" and "Connected Services Privacy Notice") required. A variety of subscription terms are available; charges vary by subscription term selected.
- The Toyota response center offers support in multiple languages.

- Select Safety Connect-subscribed vehicles are capable of communicating vehicle information. Please see the terms and conditions for additional details. Owners who do not wish to have their vehicle transmit this information can opt out at the time of enrollment or by calling 1-800-331-4331 in the United States, 1-877-855-8377 in Puerto Rico, or 1-888-869-6828 in Canada, and following the prompts for Safety Connect.
- For further details about the service, contact your Toyota dealer.
- The system functions are not subject to section 255 of the Telecommunications Act and the system is not TTY compatible.

Type C: Function achieved by using DCM and a smartphone

The functionality of Remote Connect and Service Connect are made possible by the use of a DCM and a smartphone.

For details about these services, refer to https://www.toyota.com/connected-services in the United States, https://www.toyotapr.com/serviciosconectados in Puerto Rico, and https://www.toyota.ca/toyota/en/about/connected-services in Canada.

Remote Connect

Remote Connect is a smartphone application that lets you view and remotely control certain aspects of your vehicle.

INFORMATION

- Availability of functions of the Remote Connect is dependent on network reception level.
- Remote Connect should only be used by authorized users.
- Laws in some communities may require that the vehicle be within view of the user when operating Remote Connect. In some states, use of Remote Connect may violate state or local laws. Before using Remote Connect, check your state and local laws.
- Any malfunction of the vehicle should be repaired by your Toyota dealer.
- Remote Connect is designed to work at temperatures above approximately -22 °F (-30 °C). This specification is related to the Remote Connect operation, but is dependent on the vehicle's operating temperature range which may be different.
- Content is subject to change without notice.
- Additional information can be found at https://www.toyota.com/connected-services in the United States, https://www.toyotapr.com/serviciosconectados in Puerto Rico, and https://www.toyota.ca/toyota/en/about/connected-services in Canada.

WARNING

Operating Remote Connect incorrectly may lead to unforeseen accidents or malfunctions. Check the vehicle condition and assume full responsibility before using.

Service Connect

Service Connect uses DCM to collect and transmit vehicle data that allows Toyota to provide:

- Vehicle Health Report (VHR) (Safety Recalls, Service Campaigns, Current Vehicle Alerts, Required Maintenance, and Vehicle Condition Status)
- Maintenance Notifications
- Vehicle Alert Notifications

INFORMATION

Availability of functions of the Service Connect is dependent on network reception level.

8 Parking assist system

8-1. Rear view monitor system

Rear view monitor system function 230

Rear view monitor system precautions 233

Things you should know 238

Rear view monitor system function

The rear view monitor system assists the driver by displaying an image of the view behind the vehicle with reference fixed guide lines on the screen while backing up, for example while parking.

INFORMATION

The screen illustrations used in this text are intended as examples, and may differ from the image that is actually displayed on the screen.

Driving precautions

The rear view monitor system is a supplemental device intended to assist the driver when backing up. When backing up, be sure to visually check all around the vehicle both directly and using the mirrors before proceeding. If you do not, you may hit another vehicle, and could possibly cause an accident.

Pay attention to the following precautions when using the rear view monitor system.

⚠ WARNING

- Never depend on the rear view monitor system entirely when backing up. The image and the position of the guide lines displayed on the screen may differ from the actual state.

  Use caution, just as you would when backing up any vehicle.
- Be sure to back up slowly, depressing the brake pedal to control vehicle speed.
- The instructions given are only guide lines. When and how much to turn the steering wheel will vary according to traffic conditions, road surface conditions, vehicle condition, etc. when parking. It is necessary to be fully aware of this before using the rear view monitor system.
- When parking, be sure to check that the parking space will accommodate your vehicle before maneuvering into it.
- Do not use the rear view monitor system in the following cases:
  - On icy or slick road surfaces, or in snow
  - When using tire chains or emergency tires
  - When the trunk is not closed completely
  - On roads that are not flat or straight, such as curves or slopes

⚠ WARNING

- In low temperatures, the screen may darken or the image may become faint. The image could distort when the vehicle is moving, or you may become unable to see the image on the screen. Be sure to visually check all around the vehicle both directly and using the mirrors before proceeding.
- If the tire sizes are changed, the position of the fixed guide lines displayed on the screen may change.
- The camera uses a special lens. The distances between objects and pedestrians that appear in the image displayed on the screen will differ from the actual distances.

⚠ NOTICE

The camera may not function correctly and the image may be displayed on the screen in the following manner:

- When the shift lever is in "R" position, part or all of the screen may appear black
- When the shift lever is in "R" position, the screen may not change to the camera image
- When a shift lever other than "R" position is selected, the image from the camera may remain displayed.
- The guide lines are not displayed on the camera image, and attention symbols and caution notices are displayed

Screen description

The rear view monitor system screen will be displayed if the shift lever is shifted to the "R" position while the engine switch <power switch> is in ON.

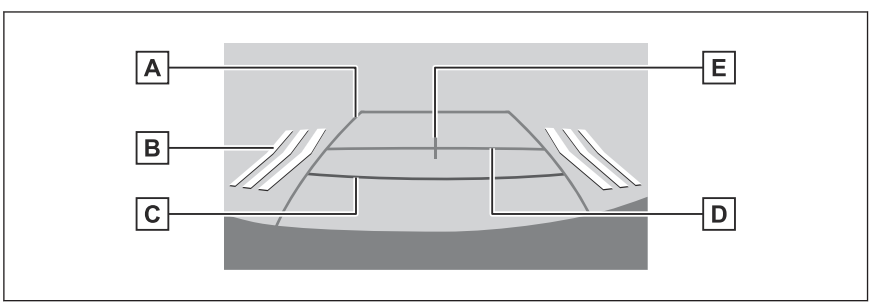

A Vehicle width guide line

Displays a guide path when the vehicle is being backed straight up.

The displayed width is wider than the actual vehicle width.

B RCTA (Rear Cross Traffic Alert)*1

When the rear radar detects that a vehicle is approaching from the rear, an indicator is displayed on the screen. (For details about RCTA (Rear Cross Traffic Alert), see the "OWNER'S MANUAL".)

C Distance guide line

Shows distance behind the vehicle.

Displays a point approximately 1.5 ft. (0.5 m) (red) from the edge of the bumper.

D Distance guide line

Shows distance behind the vehicle.

Displays a point approximately 3 ft. (1 m) (blue) from the edge of the bumper.

E Vehicle center guide line

This line indicates the estimated vehicle center on the ground.

⚠ WARNING

- The position of the guide lines displayed on the screen may change due to factors such as number of passengers, load, and road gradient. Always make sure to visually check behind you and your surroundings while you are driving.
- As the RCTA (Rear Cross Traffic Alert) displays are overlaid on the camera image, the surrounding brightness and colors may make them difficult to see.

Canceling rear view monitor system

The rear view monitor system is canceled when the shift lever is shifted into any position other than the "R" position.

*1 : If equipped

Rear view monitor system precautions

Area displayed on screen

The rear view monitor system displays an image of the view from the bumper of the rear area of the vehicle.

A Corners of bumper

The area around both corners of the bumper will not be displayed.

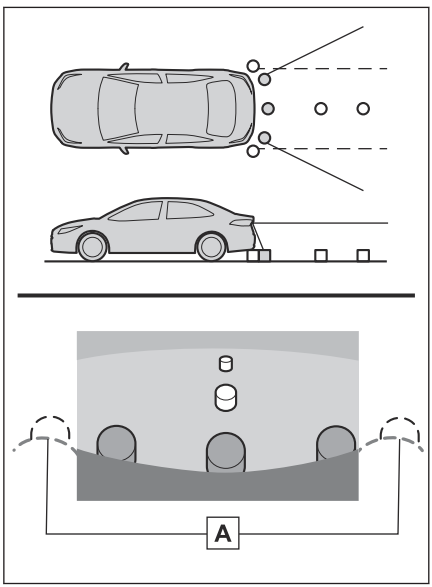

INFORMATION

- The image adjustment procedure for the rear view monitor system screen is the same as the procedure for adjusting the screen.
- The area displayed on the screen may vary according to vehicle orientation conditions.
- Objects which are close to either corner of the bumper or under the bumper cannot be displayed.
- The camera uses a special lens. The distance of the image that appears on the screen differs from the actual distance.
- Items which are located higher than the camera may not be displayed on the monitor.

Related Links

Changing the screen display settings(P. 65)

The camera

The camera for the rear view monitor system is located as shown in the illustration.

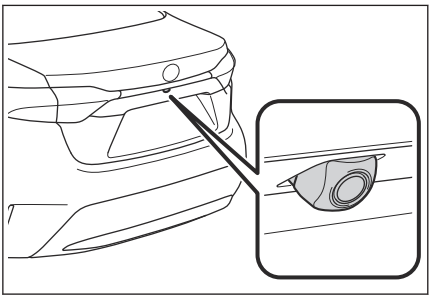

Using the camera

If dirt or foreign matter (such as water droplets, snow, mud, etc.) is adhering to the camera, it cannot transmit a clear image. In this case, flush it with a large quantity of water and wipe the camera lens clean with a soft and wet cloth.

⚠ NOTICE

- The rear view monitor system may not operate properly in the following cases.
  - If the back of the vehicle is hit, the position and mounting angle of the camera may change.
  - As the camera has a water proof construction, do not detach, disassemble or modify it. This may cause incorrect operation.
  - When cleaning the camera lens, flush the camera with a large quantity of water and wipe it with a soft and wet cloth. Strongly rubbing the camera lens may cause the camera lens to be scratched and unable to transmit a clear image.
  - Do not allow organic solvent, car wax, window cleaner or a glass coating to adhere to the camera. If this happens, wipe it off as soon as possible.
  - If the temperature changes rapidly, such as when hot water is poured on the vehicle in cold weather, the system may not operate normally.
  - When washing the vehicle, do not apply intensive bursts of water to the camera or camera area. Doing so may result in the camera malfunctioning.
- Do not expose the camera to strong impact as this could cause a malfunction. If this happens, have the vehicle inspected by your Toyota dealer as soon as possible.

Differences between the screen and the actual road

- The distance guide lines and the vehicle width guide lines may not actually be parallel with the dividing lines of the parking space, even when they appear to be so. Be sure to check visually.
- The distances between the vehicle width guide lines and the left and right dividing lines of the parking space may not be equal, even when they appear to be so. Be sure to check visually.
- The distance guide lines give a distance guide for flat road surfaces. In any of the following situations, there is a margin of error between the fixed guide lines on the screen and the actual distance/ course on the road.

When the ground behind the vehicle slopes up sharply

The distance guide lines will appear to be closer to the vehicle than the actual distance. Because of this, objects will appear to be farther away than they actually are. In the same way, there will be a margin of error between the guide lines and the actual distance/course on the road.

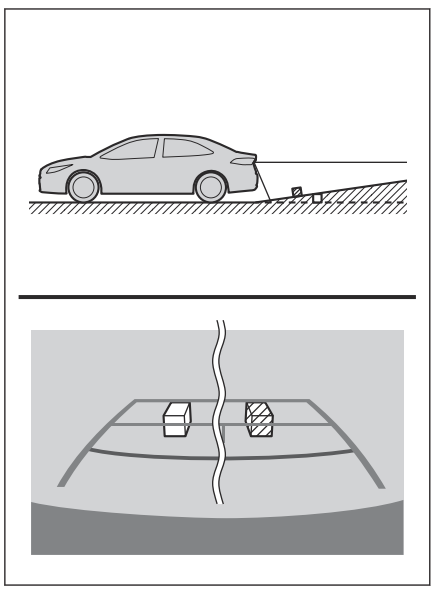

■ When the ground behind the vehicle slopes down sharply

The distance guide lines will appear to be farther from the vehicle than the actual distance. Because of this, objects will appear to be closer than they actually are. In the same way, there will be a margin of error between the guide lines and the actual distance/course on the road.

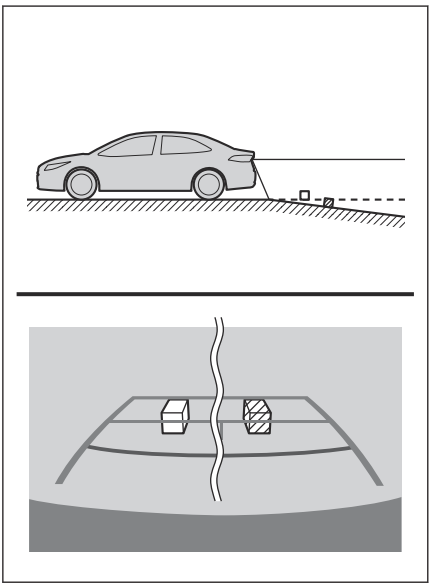

■ When any part of the vehicle sags

When any part of the vehicle sags due to the number of passengers or the distribution of the load, there is a margin of error between the fixed guide lines on the screen and the actual distance/course on the road.

A A margin of error

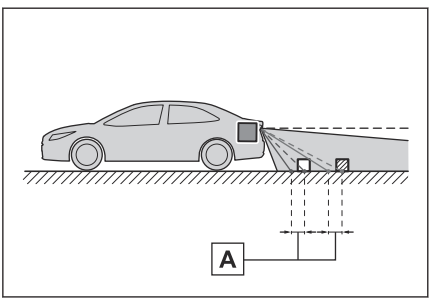

When approaching three-dimensional objects

The distance guide lines are displayed according to flat surfaced objects (such as the road). It is not possible to determine the position of three-dimensional objects (such as vehicles) using the vehicle width guide lines and distance guide lines. When approaching a three-dimensional object that extends outward (such as the flatbed of a truck), be careful of the following.

■ Vehicle width guide lines

Visually check the surroundings and the area behind the vehicle. In the case shown below, the truck appears to be outside of the vehicle width guide lines and the vehicle does not look as if it hits the truck. However, the rear body of the truck may actually cross over the vehicle width guide lines. In reality if you back up as guided by the vehicle width guide lines, the vehicle may hit the truck.

A Vehicle width guide lines

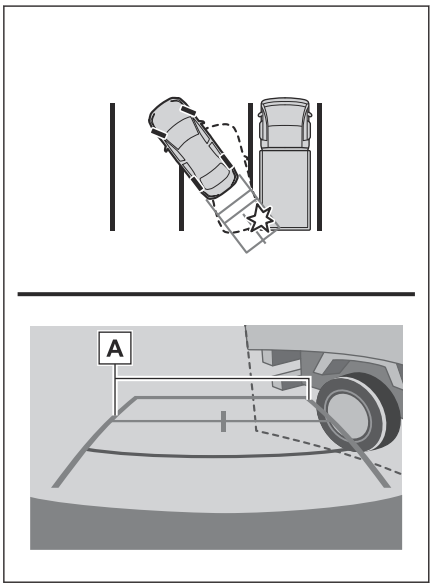

■ Distance guide lines

Visually check the surroundings and the area behind the vehicle. On the screen, it appears that a truck is parking at point B. However, in reality if you back up to point A, you will hit the truck. On the screen, it appears that A is closest and C is farthest away. However, in reality, the distance to A and C is the same, and B is farther than A and C.

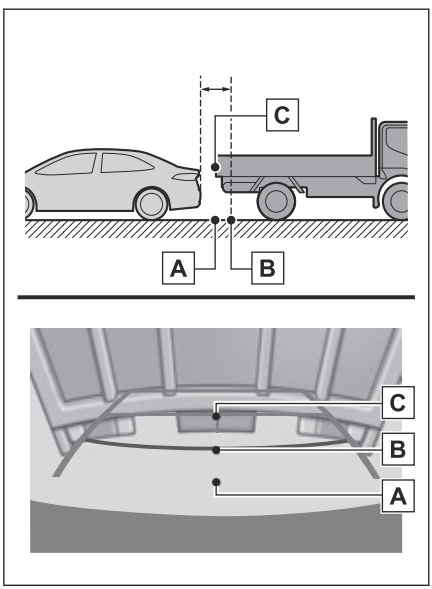

Things you should know

If you notice any of the following symptoms, refer to the likely cause and the solution, and re-check.

If the symptom is not resolved by the solution, have the vehicle inspected by your Toyota dealer.

Symptom	Likely cause	Solution
The image is difficult to see	● The vehicle is in a dark area ● The temperature around the lens is either high or low ● The outside temperature is low ● There are water droplets on the camera ● It is raining or humid ● Foreign matter (mud etc.) is adhering to the camera ● Sunlight or headlights are shining directly into the camera ● The vehicle is under fluorescent lights, sodium lights, mercury lights etc.	Back up while visually checking the vehicle's surroundings. (Use the monitor again once conditions have been improved.) The procedure for adjusting the picture quality of the rear view monitor system is the same as the procedure for adjusting the screen.
The image is blurry	Dirt or foreign matter (such as water droplets, snow, mud etc.) is adhering to the camera.	Flush the camera with a large quantity of water and wipe the camera lens clean with a soft and wet cloth.
The image is out of alignment	The camera or surrounding area has received a strong impact.	Have the vehicle inspected by your Toyota dealer.
The fixed guide lines are very far out of alignment	The camera position is out of alignment.	Have the vehicle inspected by your Toyota dealer.

Symptom	Likely cause	Solution
The fixed guide lines are very far out of alignment	● The vehicle is tilted (there is a heavy load on the vehicle, tire pressure is low due to a tire puncture, etc.) ● The vehicle is used on an incline.	If this happens due to these causes, it does not indicate a malfunction. Back up while visually checking the vehicle's surroundings.

Related Links

Changing the screen display settings(P. 65)

9 Appendix

9-1. Appendix

Information about media and data 242
Information about HD Radio™/SiriusXM® Satellite Radio..... 253
Certification..... 256

Information about media and data

Information about media that can be used

The specifications of the media and other devices that can be used are as follows.

■ Formats and specifications of USB flash drives

The formats and standards of the USB flash drives that can be used, and the restrictions for use, are as follows.

USB communication format	USB 2.0 HS (480MBPS)
File format	FAT 16/32
Communication class	Mass storage class
Maximum number of folders	3000 (including root)
Maximum number of folder levels	8
Maximum number of files	9999 (maximum of 255 files per folder)
Memory capacity	Up to 32 GB
Maximum size of one file	2GB

- Files other than the formats above may not be played correctly, or information such as the file or folder name may not display correctly.
- Please understand in advance that this device may not be able to play your USB flash drive.
- Depending on the computer used to save files on a USB flash drive, hidden files may be saved in addition to the playback files. Deletion of such hidden files is recommended. They may have a negative effect during playback and prevent files from being switched correctly.

Format information

The specifications of the music data that can be used are as follows.

■ MP3

Supported standard	MP3 (MPEG1 LAYER 3, MPEG2 LSF LAYER 3)

Supported sampling frequency (kHz)	MPEG1 LAYER 3:32, 44.1, 48 MPEG2 LSF LAYER 3:16, 22.05, 24
Supported bit rate (kbps)(1)	MPEG1 LAYER 3:32～320 MPEG2 LSF LAYER 3:8～160
Supported channel mode	Stereo, joint stereo, dual channel, monaural
ID3 tag	ID3 Ver. 1.0, 1.1, 2.2, 2.3 (number of characters as specified by each version)

(1) VBR (Variable Bit Rate) is supported.

■ WMA

Supported standard	WMA Ver. 7, 8, 9 (9.1, 9.2)
Supported sampling frequency (kHz)	32, 44.1, 48
Supported bit rate (kbps)(1)(2)	Ver. 7, 8:CBR (Constant Bit Rate) 48 to 192 Ver. 9 (9.1/9.2): CBR 48 to 320

(1) VBR (Variable Bit Rate) is supported.

(2) Multi-channel audio sources are converted to 2ch.

■ AAC

Supported standard(1)	MPEG4 AAC-LC
Supported sampling frequency (kHz)	11.025, 12, 16, 22.05, 24, 32, 44.1, 48
Supported bit rate (kbps)(2)	8 to 320
Supported channel mode(3)	1ch (1/0), 2ch (2/0)

(1) ADIF is not supported.

(2) VBR (Variable Bit Rate) is supported.

(3) Dual channel is not supported.

■ WAV(LPCM)

Supported sampling frequency (kHz)(1)	8, 11.025, 12, 16, 22.05, 24, 32, 44.1, 48, 88.2, 96, 176.4, 192

Supported number of quantization bits (bit)(2)	16/24
Supported channel mode	1ch (1/0), 2ch (2/0)

(1) Audio sources higher than 96 kHz/24 bit are down-converted to 96 kHz/24 bit.

(2) Multi-channel audio sources are converted to 2ch.

■ FLAC

Supported sampling frequency (kHz)(1)	8, 11.025, 12, 16, 22.05, 24, 32, 44.1, 48, 88.2, 96, 176.4, 192
Supported number of quantization bits (bit)(2)	16/24

(1) Audio sources higher than 96 kHz/24 bit are down-converted to 96 kHz/24 bit.

(2) Multi-channel audio sources are converted to 2ch.

■ ALAC

Supported sampling frequency (kHz)(1)	8, 11.025, 12, 16, 22.05, 24, 32, 44.1, 48, 64, 88.2, 96
Supported number of quantization bits (bit)(2)	16/24

(1) Audio sources higher than 96 kHz/24 bit are down-converted to 96 kHz/24 bit.

(2) Multi-channel audio sources are converted to 2ch.

■ Ogg Vorbis

Supported sampling frequency (kHz)(1)	8, 11.025, 16, 22.05, 32, 44.1, 48
Supported bit rate (kbps)(2)	32 to 500

(1) Audio sources higher than 96 kHz/24 bit are down-converted to 96 kHz/24 bit.

(2) VBR (Variable Bit Rate) is supported.

■ File names

The only files that can be recognized as MP3/WMA/AAC/WAV(LPCM)/FLAC/ALAC/Ogg Vorbis and played are those with the extension

".mp3"/".wma"/".m4a"/".3gp"/".aac"/".wav"/".flac"/".fla"/".ogg"/".ogx"/".oga". Save MP3/WMA/AAC/WAV(LPCM)/FLAC/ALAC/Ogg Vorbis files with a ".mp3"/".wma"/".m4a"/".3gp"/".aac"/".wav"/".flac"/".fla"/".ogg"/".ogx"/".oga".

■ About ID3 tags, WMA tags, AAC tags, tags, and Vorbis comments

- MP3 files have ancillary character information called ID3 tags that can store song artist names, title names, album names, and more.
- WMA files have ancillary character information called WMA tags that can store song artist names, title names, album names, and more.
- AAC files have ancillary character information called AAC tags that can store song artist names, title names, album names, and more.
- WAV (LPCM) files have ancillary character information called tags that can store song artist names, title names, album names, and more.
- FLAC files have ancillary character information called tags that can store song artist names, title names, album names, and more.
- ALAC files have ancillary character information called tags that can store song artist names, title names, album names, and more.
- Ogg Vorbis files have ancillary text information called Vorbis comment that allows saving of the song artist names, title names, album names, and more.

■ High resolution sound sources

This device supports high-resolution sound sources. The definition of high-resolution is based on the standards of groups such as the CTA (Consumer Technology Association).

Supported formats and playable media are as follows.

Supported formats

WAV, FLAC, ALAC, Ogg Vorbis

Playable media

USB flash drive

iPhone/iPod

Trademark and design certification information





Use of the Made for Apple badge means that an accessory has been designed to connect specifically to the Apple product(s) identified in the badge, and has been certified by the developer to meet Apple performance standards. Apple is not responsible for the operation of this vehicle or its compliance with safety and regulatory standards. Please note that the use of this accessory with an Apple product may affect wireless performance.

iPhone, iPod, iPod touch, iPad, iPad mini, iPad Pro, and Lightning are trademarks of Apple Inc., registered in the U.S. and other countries.

Made for

- iPhone 12 Pro Max
- iPhone 12 Pro
- iPhone 12
- iPhone 12 mini
- iPhone SE (2nd generation)
- iPhone 11 Pro Max
- iPhone 11 Pro
- iPhone 11
- iPhone XS Max
- iPhone XS
- iPhone XR
- iPhone X
- iPhone 8 Plus
- iPhone 8
- iPhone 7 Plus

- iPhone 7
- iPhone SE
- iPhone 6s Plus
- iPhone 6s
- iPhone 6 Plus
- iPhone 6
- iPhone 5s
- iPad Pro 12.9-inch (5th generation)
- iPad Pro 12.9-inch (4th generation)
- iPad Pro 12.9-inch (3rd generation)
- iPad Pro 12.9-inch (2nd generation)
- iPad Pro 12.9-inch (1st generation)
- iPad Pro 11-inch (3rd generation)
- iPad Pro 11-inch (2nd generation)
- iPad Pro 11-inch (1st generation)
- iPad Pro 10.5-inch
- iPad Pro 9.7-inch
- iPad Air (3rd generation)
- iPad Air 2
- iPad Air
- iPad mini (5th generation)
- iPad mini 4
- iPad mini 3
- iPad mini 2
- iPad (8th generation)
- iPad (7th generation)
- iPad (6th generation)
- iPad (5th generation)
- iPod touch (7th generation)
- iPod touch (6th generation)

Apple CarPlay

Trademark and design certification information

Use of the Apple CarPlay logo means that a vehicle user interface meets Apple performance standards. Apple is not responsible for the operation of this vehicle or its compliance with safety and regulatory standards.

Please note that the use of this product with iPhone, iPod, or iPad may affect wireless performance.

Apple CarPlay is a trademark of Apple Inc.

Android and Android Auto

Trademark and design certification information

Android and Android Auto are trademarks of Google LLC.

USB flash drive

Music files recorded using a computer

The following music files can be played.

- MP3
- WMA
- AAC
- FLAC
- WAV

- ALAC
- Ogg Vorbis

MP3/WMA/AAC

Certain restrictions apply to the standards of the MP3/WMA/AAC files that can be used, and the media and formats that store such files. Microsoft, Windows, and Windows Media are the registered trademarks of Microsoft Corporation in the USA and other countries.

The specifications of the music data that can be used are as follows.

MP3

MP3 (MPEG Audio LAYER 3) is the standard format related to audio compression technology. When MP3 is used, the file can be compressed to approximately 1/10 the size of the original file.

WMA

WMA (Windows Media Audio) is the audio compression format of Microsoft Corporation. This can compress files to an even smaller size than MP3.

This product is protected by certain intellectual property rights of Microsoft. Use or distribution of such technology outside of this product is prohibited without a license from Microsoft.

AAC

AAC (Advanced Audio Coding) is the standard format related to audio compression technology that is used in MPEG2 and MPEG4.

Bluetooth®

The Bluetooth® specifications and profiles that can be used are as follows.

Item	Bluetooth® audio
Supported Bluetooth® specifications	Bluetooth® Core Specification Ver.5.0 or later

Item	Bluetooth® audio
Supported profiles	● A2DP (Advanced Audio Distribution Profile) profile for transmitting music data: Ver. 1.3.2 or later ● AVRCP (Audio/Video Remote Control Profile) profile for controlling (playing, stopping, etc.) portable audio from a multimedia system: Ver. 1.6.2 or later
Supported codecs	LDAC™(1)/AAC/SBC

(1) If equipped

INFORMATION

This is not a guarantee that all Bluetooth® devices can connect to the multimedia system.

● Certification

Bluetooth® is a registered trademark of Bluetooth SIG, Inc.

■ **LDAC**[*1]

LDAC and the LDAC logo are trademarks of Sony Corporation.

*1 : If equipped

Gracenote®*1

When music is played, the database of the multi media system is searched for the album name, artist name, genre, and track name. If the corresponding information is stored in the database, then the information is assigned automatically. The Gracenote® media database is used for the database information stored in this multi media system.

Gracenote® media database

- The title information assigned automatically may differ from the actual title information.
- The contents of the data provided by the "Gracenote media database" is not guaranteed to be 100% accurate.
- Gracenote, the Gracenote logo and logotype, "Powered by Gracenote" and Gracenote MusicID are either registered trademarks or trademarks of Gracenote, Inc. in the United States and/or other countries.



Information about text information display

There are limits to the number of characters that can be displayed as information on each screen. The system may not be able to display all of the information. In addition, there are cases where information is not displayed properly or cannot be displayed depending on the stored content.

Wi-Fi®

- Wi-Fi® and WMM® are registered trademarks of Wi-Fi Alliance®.
- Wi-Fi Protected Setup™, Wi-Fi CERTIFIED™, WPA™, WPA2™ and WPA3™ are trademarks of Wi-Fi Alliance®.

*1 : This function is not available in some regions.

MPEG LA

This product is licensed under the AVC patent portfolio license for the personal use of a consumer or other uses in which it does not receive remuneration to (i) encode video in compliance with the AVC Standard ("AVC Video") and/or (ii) decode AVC Video that was encoded by a consumer engaged in a personal activity and/or was obtained from a video provider licensed to provide AVC Video.No license is granted or shall be implied for any other use. Additional information may be obtained from MPEG LA, L.L.C. See http://www.mpegla.com.

Information about HD Radio™/SiriusXM® Satellite Radio

Using HD Radio™ technology

HD Radio™ Technology is the digital evolution of analog AM/FM radio. Your radio product has a special receiver which allows it to receive digital broadcasts (where available) in addition to the analog broadcasts it already receives. Digital broadcasts have better sound quality than analog broadcasts as digital broadcasts provide free, crystal clear audio with no static or distortion. For more information, and a guide to available radio stations and programming, refer to www.hdradio.com.

This function is not available in some regions.

HD Radio™ features included in this radio:

- Digital Sound: HD Radio™ broadcasts deliver crystal-clear, digital audio quality to listeners.
- Multicast Channels (HD2/HD3): FM stations can provide additional digital only audio programming with expanded content and format choices on HD2/HD3 channels.
- Program Service Data (PSD): PSD gives you on-screen information such as artist name and song title.
- Artist Experience Images related to the broadcast are displayed on the radio screen, such as album cover art and station logos.

Certification

HD Radio™ Technology manufactured under license from iBiquity Digital Corporation, a subsidiary of Xperi Inc., U.S. and Foreign Patents. For patents see https://xperi.com/hd-radio-patents/. Xperi, HD Radio, HD, and 'ARC' logos and their respective logos are trademarks or registered trademarks of Xperi Inc. and its subsidiaries in the United States and other countries.

HOW TO SUBSCRIBE TO SiriusXM Services

All SiriusXM services, including satellite and streaming radio and data services require a subscription, sold separately or as a package by Sirius XM Radio Inc. (or, in Canada, Sirius XM Canada Inc.), after any trial subscription which may be included with your vehicle purchase or lease. To subscribe after your trial subscription, call 1-877-447-0011 (U.S.A) or 1-877-438-9677 (Canada). SiriusXM and all related marks and logos are trademarks of Sirius XM Radio Inc.

This function is not available in some regions.

IMPORTANT INFORMATION ABOUT YOUR TRIAL SUBSCRIPTION:

Your SiriusXM services will automatically stop at the end of your trial unless you decide to continue service. If you decide to continue service, the paid subscription plan you choose will automatically renew and you will be charged the rate in effect at that time and according to your chosen payment method. Fees and taxes apply. You may cancel at any time through online methods or by calling 1-866-635-2349(U.S.A) or 1-888-539-7474(Canada). See SiriusXM Customer Agreement and Privacy Policy for complete terms at www.siriusxm.com(U.S.A) or care@siriusxm.ca (Canada). All fees, content and features subject to change. Traffic information not available in all markets. Certain features and/or content may not be available in vehicles with SiriusXM with 360L unless an active data connection is enabled in the vehicle.

ABOUT SiriusXM Services

Most in-car trials today include SiriusXM's Platinum plan.

SiriusXM Platinum Plan Trial Subscription

Listen everywhere with the Platinum Plan trial subscription. You get every channel available in your ride, plus you can listen on the SXM APP and online — so you can enjoy the best SiriusXM has to offer,

anywhere life takes you. This package gives you all of our premium programming, including Howard Stern, every NFL, MLB® and NBA game, every NASCAR® race, NHL® games, 24/7 talk channels dedicated to the biggest leagues, and more. You get all kinds of ad-free music, including artist-dedicated channels and more, plus sports, news, talk and entertainment.

■ RADIO OPERATION

Look for the Sirius, XM, SiriusXM, Band, SAT, AUX, Radio or Source button and you're in. If you can't hear us, it's easy to get started: Locate your Radio ID, or check [**Help and support**] on the SiriusXM Radio setting screen. If you don't see your number there, go to siriusxm.com/activationhelp to find it. Visit siriusxm.com/refresh or call 1-855-MYREFRESH (697-3373) to send a refresh signal to your radio. Canadian Customers: Locate your Radio ID, or check [**Help and support**] on the SiriusXM Radio setting screen. Visit siriusxm.ca/refresh to send a refresh signal to your radio or call 1-888-539-7474 for service.

⚠ NOTICE

- It is prohibited to copy, decompile, disassemble, reverse engineer, hack, manipulate, or otherwise make available any technology or software incorporated in receivers compatible with the SiriusXM Satellite Radio System or that support the SiriusXM Radio website, the streaming service or any of its content. Furthermore, the AMBE® voice compression software included in this product is protected by intellectual property rights including patent rights, copyrights, and trade secrets of Digital Voice Systems, Inc.
- Note: this applies to SiriusXM Satellite Radio receivers only and not SiriusXM Radio Ready devices.

Displaying the radio ID

Each SiriusXM Radio tuner is identified with a unique radio ID. The radio ID is required when activating an SiriusXM Satellite service or when reporting a problem.

This function is not available in some regions.

- To see radio ID on the screen, go to [**Sound & Media**] in the setting screen and select SiriusXM Radio, and then select [**Help and support**].

Certification

▶ For vehicles sold in the U.S.A., Hawaii, Guam, Saipan and Puerto Rico

CAUTION: Radio Frequency Radiation Exposure
This equipment complies with FCC radiation exposure limits set forth for an uncontrolled environment and meets the FCC radio frequency (RF) Exposure Guidelines. This equipment should be installed and operated keeping the radiator at least 20cm or more away from person's body in normal use position.

Co-location: This transmitter must not be co-located or operated in conjunction with any other antenna or transmitter.

This device complies with part 15 of the FCC Rules. Operation is subject to the following two conditions: (1) This device may not cause harmful interference, and (2) this device must accept any interference received, including interference that may cause undesired operation.

FCC WARNING
Changes or modifications not expressly approved by the party responsible for compliance could void the user's authority to operate the equipment.

▶ For vehicles sold in Canada

IC: 2024B-TN0023A

This device contains licence-exempt transmitter(s)/receiver(s) that comply with Innovation, Science and Economic Development Canada's licence-exempt RSS(s).
Operation is subject to the following two conditions:
1. This device may not cause interference.
2. This device must accept any interference, including interference
that may cause undesired operation of the device.

This equipment complies with ISED radiation exposure limits set forth for an uncontrolled environment and meets RSS-102 of the ISED radio frequency (RF) Exposure rules.
This equipment should be installed and operated keeping the radiator at least 20cm or more away from person's body.

L'émetteur/récepteur exempt de licence contenu dans le présent appareil est conforme aux CNR d'Innovation, Sciences et Développement économique Canada applicables aux appareils radio exempts de licence.
L'exploitation est autorisée aux deux conditions suivantes :
1. L'appareil ne doit pas produire de brouillage;
2. L'appareil doit accepter tout brouillage radioélectrique subi, même si le brouillage est susceptible d'en compromettre le fonctionnement.

Cet équipement est conforme aux limites d'exposition aux rayonnements énoncées pour un environnement non contrôlé et respecte les règles d'exposition aux fréquences radioélectriques (RF) CNR-102 de l'ISDE.
Cet équipement doit être installé et utilisé en gardant une distance de 20 cm ou plus entre le radiateur et le corps humain.

▶ For vehicles sold in Mexico

La operación de este equipo está sujeta a las siguientes dos condiciones: (1) es posible que este equipo o dispositivo no cause interferencia perjudicial y (2) este equipo o dispositivo debe aceptar cualquier interferencia, incluyendo la que pueda causar su operación no deseada.

NOM

NYCE

▶ For vehicles sold in the U.S.A., Hawaii, Puerto Rico and Canada

FCC ID : BEJTL21BNN

This device complies with part 15 of the FCC Rules and RSS-Gen of IC Rules.
Operation is subject to the following two conditions:
(1) This device may not cause harmful interference, and
(2) this device must accept any interference received, including interference that may cause undesired operation.

Changes or modifications not expressly approved by the manufacturer (or party responsible) for compliance could void the user's authority to operate the equipment.

This equipment complies with FCC RF Radiation exposure limits set forth for an uncontrolled environment. This device and its antenna must not be co-located or operating in conjunction with any other antenna or transmitter. This equipment should be installed and operated with a minimum distance of 20 cm between the radiator and your body

IC : 2703H-TL21BNN

IC Radiation Exposure Statement:
This equipment complies with IC radiation exposure limits set forth for an uncontrolled environment.
This equipment should be installed and operated with minimum distance 20 cm between the radiator & your body.

Operation is subject to the following two conditions:
(1) This device may not cause interference.
(2) This device must accept any interference, including interference that may cause undesired operation of the device.

NOTE: THE MANUFACTURER IS NOT RESPONSIBLE FOR ANY RADIO OR TV INTERFERENCE CAUSED BY UNAUTHORIZED MODIFICATIONS TO THIS EQUIPMENT. SUCH MODIFICATIONS COULD VOID THE USER'S AUTHORITY TO OPERATE THE EQUIPMENT.

IC : 2703H-TL21BNN

Avis d'Industrie Canada sur l'exposition aux rayonnements
Cet appareil est conforme aux limites d'exposition aux rayonnements d'Industrie Canada pour un environment non contrôlé.
Il doit être installé de façon à garder une distance minimale de 20 centimétres entre la source de rayonnements et votre corps.

L'exploitation est autorisée aux deux conditions suivantes :
1.L'appareil ne doit pas produire de brouillage;
2.L'appareil doit accepter tout brouillage radioélectrique subi, même si le brouillage est susceptible d'en compromettre le fonctionnement.

REMARQUE: LE FABRICANT N'EST PAS RESPONSABLE DES INTERFÉRENCES RADIO ÉLECTRIQUES CAUSÉES PAR DES MODIFICATIONS NON AUTORISÉES APPORTÉES À CET APPAREIL. DE TELLES MODIFICATIONS POURRAIT ANNULER L'AUTORISATION ACCORDÉE À L'UTILISATEUR DE FAIRE FONCTIONNER L'APPAREIL.

QR Code

The word "QR Code" is registered trademark of DENSO WAVE INCORPORATED in Japan and other countries.

Map data

©2025 HERE

Visit the link below for the data license.

https://legal.here.com/terms/general-content-supplier/terms-and-notices/

END USER LICENSE AGREEMENT

https://legal.here.com/en-gb/terms/end-user-license-agreement

A

Adjusting
- Brightness..... 65
- Clock..... 60
- Contrast..... 65
- Image quality..... 65

Adjusting the volume
- Audio..... 31
- Phone (receiving calls and receiver)..... 196
- System audio volume..... 67

AM radio..... 162

Android Auto
- Registered smartphone..... 132
- Unregistered smartphone..... 129

Answering calls/Receiving calls... 202
- Second call..... 207

Apple CarPlay
- Registered smartphone..... 125
- Unregistered smartphone..... 122

Audio..... 162

Audio system on/off..... 31

Auto sound levelizer..... 67

B

Bluetooth® devices
- Connect..... 105
- Delete..... 104
- Register..... 100
- Setting as a primary device... 109
- Setting as a secondary device.... 110

C

Cellular phone
- Connect..... 105
- Delete..... 104
- Register..... 100

Clock settings..... 60

Compatible profiles..... 99

Connect
- Bluetooth® devices..... 105
- iPod..... 34
- USB Type-C port..... 34
- Wi-Fi®..... 113
- Wi-Fi® Hotspot..... 116

Connected Services..... 222

Contact data (Phone number)
- Transfer..... 213

D

Date and time settings..... 60

Declining calls..... 204
- Second call..... 207

Delete
- Bluetooth® devices..... 104
- User profile..... 58

Destination Assist 151

Destination search 146

E

Ending calls..... 210

Entering letters 26

Entering numbers 26

F

FM radio..... 162

Format information..... 242
Full route map..... 154

G

General settings.....60
Gracenote®..... 242

H

Hands-free (Phone).....188
HD radio™.....162
High resolution sound sources.... 242

I

Information displayed on the map screen 144
Intelligent Assistant system.....36

L

Language settings..... 60
Listening to the radio.....162

M

Making calls
Favorites list..... 199
In-call.....208
Message.....219
Numeric keypad input.....201
Outgoing or incoming call history 198
Registered contacts.....200
Making conference calls.....209
Map details screen.....82
Map option 143
Map screen..... 27
Message.....215

N

Navigation.....142
Notifications settings.....63

O

Operating the map screen.....28
Operating the touch screen. 21,24

P

Playback
Android Auto.....178
Apple CarPlay..... 175
Bluetooth® audio..... 182
Integrated Streaming.....185
iPod/iPhone..... 172
USB flash drive.....169
Playing Android Auto..... 178
Playing Apple CarPlay.....175
Playing Bluetooth® audio.....182
Playing Integrated Streaming. 185
Playing iPod/iPhone.....172
Playing USB flash drive.....169
POI suggestion 150
Predictive efficient drive.....144
Privacy lock..... 74

R

Rear view monitor system.....230
Screen description 231
Rear view monitor system pre-cautions
Camera.....234
Register
Bluetooth® devices..... 100
Dealer information..... 73

User profile..... 48,56
Registering dealer information. 73
Replying messages.....217
Restarting the system.....15
Route guidance 156
Route option.....84

S

Screen display ON/OFF..... 65
Searching by keywords.....45
Security settings..... 74
Sending new messages.....217
Settings
Apps settings.....93
Bluetooth® device settings..... 89
Dealer information settings.....73
Driver settings..... 58
General settings..... 60
Multimedia system settings..... 54
Navigation system settings.....82
Notifications settings..... 63
Privacy settings..... 74
Radio settings.....67
Screen settings.....65
Security settings..... 74
Software update..... 76
Sound and media settings.....67
Voice control settings..... 72
Wi-Fi® Hotspot settings..... 87
Wi-Fi® settings..... 85
SiriusXM Radio.....162
Smartphone
Connect..... 105
Delete..... 104
Register..... 100
Software update..... 76
Starting route guidance 153
Status icons 19
Steering switches
Audio..... 31
Hands-free (Phone)..... 196
Voice control.....39
Switching phones.....211

T

Toyota account.....48
Transfer
Contact data (Phone number)..... 213
Troubleshooting
Hands-free (Phone)..... 192
Radio..... 165
Rear view monitor system..... 238
Typical voice guidance prompts 160

U

Updating data
Software information..... 76
USB hub..... 34
USB Type-C port.....34
User profile
Changing and registering a profile..... 56
Registering a profile..... 48
Using the camera..... 233

V

Voice commands.....41

W

Wi-Fi® 113
Wi-Fi® Hotspot 116
Wi-Fi® Hotspot settings 87
Wi-Fi® settings 85

mU－3

Publication No. OM02737U
Part No. 01999-02737
Printed in the U.S.A. 01-2609
TMMMS カローラ / カローラ ハイブリッド マルチメディア（北米 U）